

IMAGEM: GOOGLE HEARTH COM IMPLANTAÇÃO DO PROJETO



IMAGEM: GOOGLE HEARTH



IMAGEM: GLOBO TERRESTRE



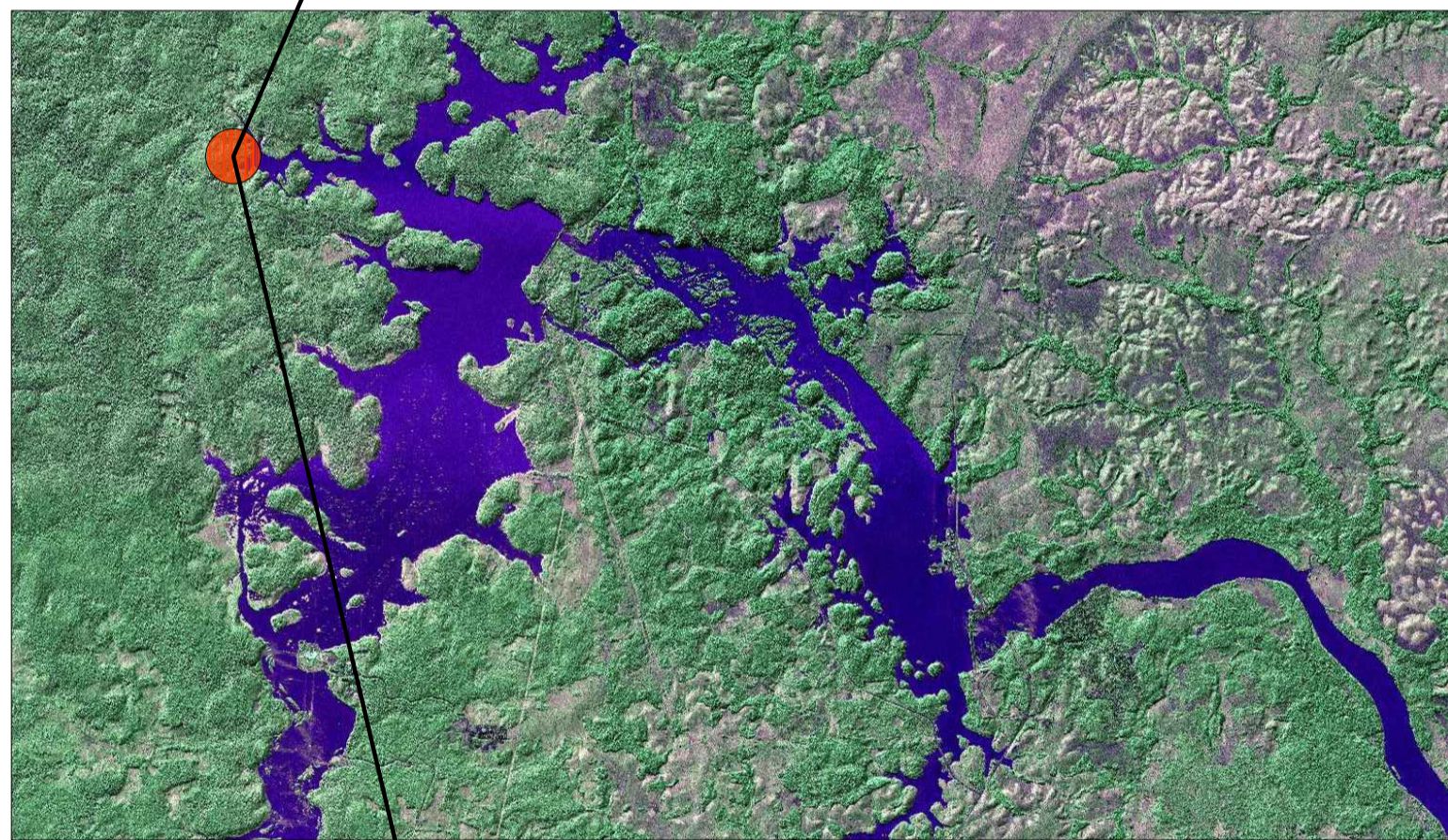

IMAGEM: MAPA DO AMAPÁ

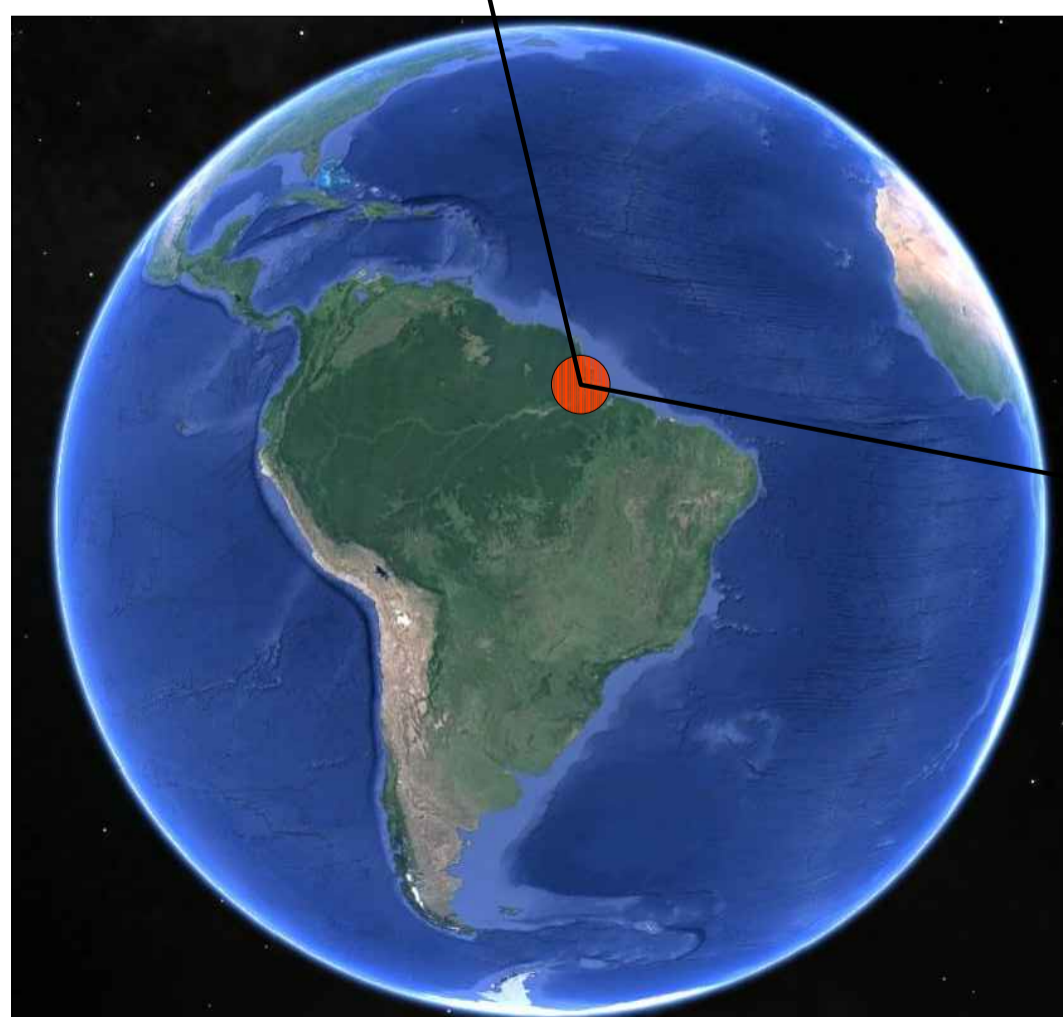

PARTIDO GERAL
ESC: S/E

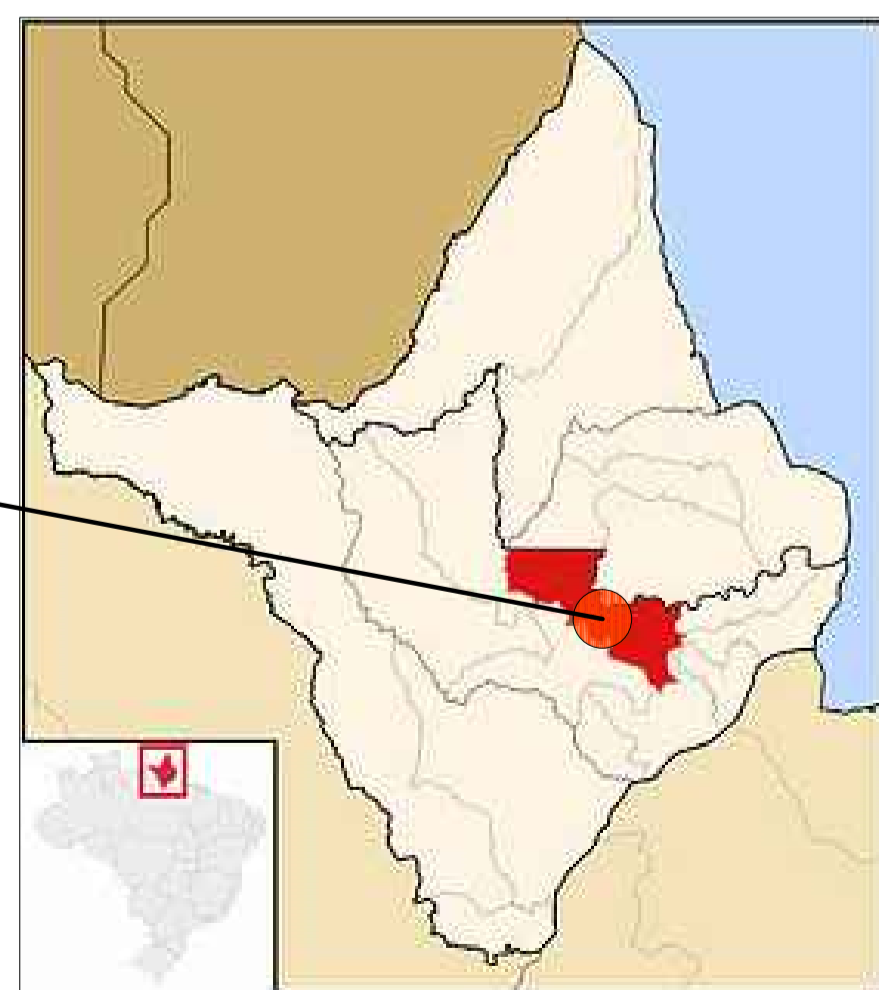
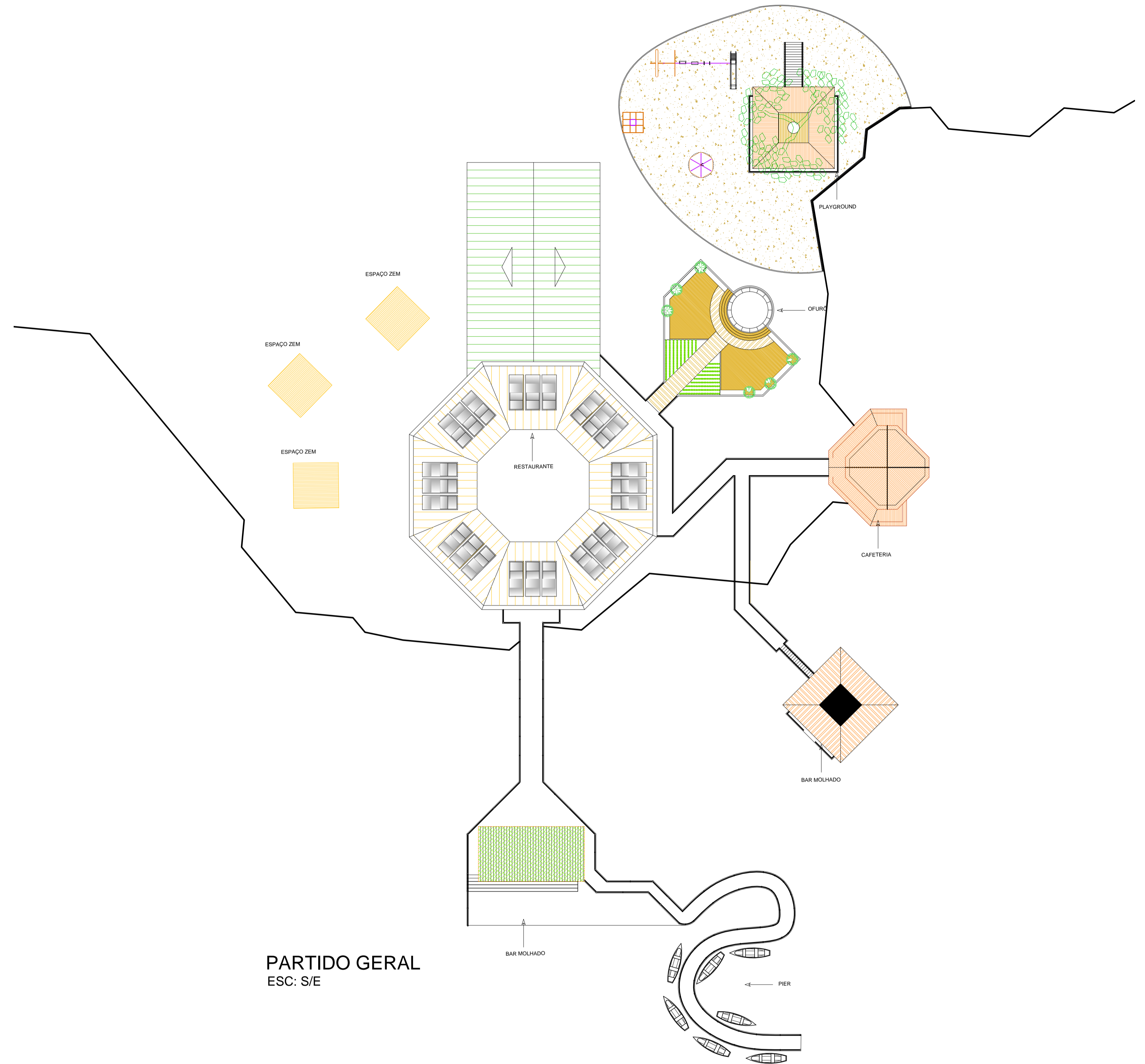
| | |
|--|--------------------------------------|
|  UNIVERSIDADE FEDERAL DO AMAPÁ | |
| CURSO: | Arquitetura e Urbanismo |
| ORIENTADOR: | José Marcelo Medeiros |
| Acadêmica: | Dauzirlene Amaral de Melo |
| DISCIPLINA: | Trabalho de Conclusão de Curso II |
| PROJETO: | Restaurante ecologico |
| ASSUNTO: | Localização, locação e partido geral |
| Matricula: | 201004211 |
| TURMA: | 2009 |
| ESCALA: | DEFINIDA |
| PRANCHA: 1/11 | |





IMAGEM: GOOGLE HEARTH



IMAGEM: GOOGLE HEARTH

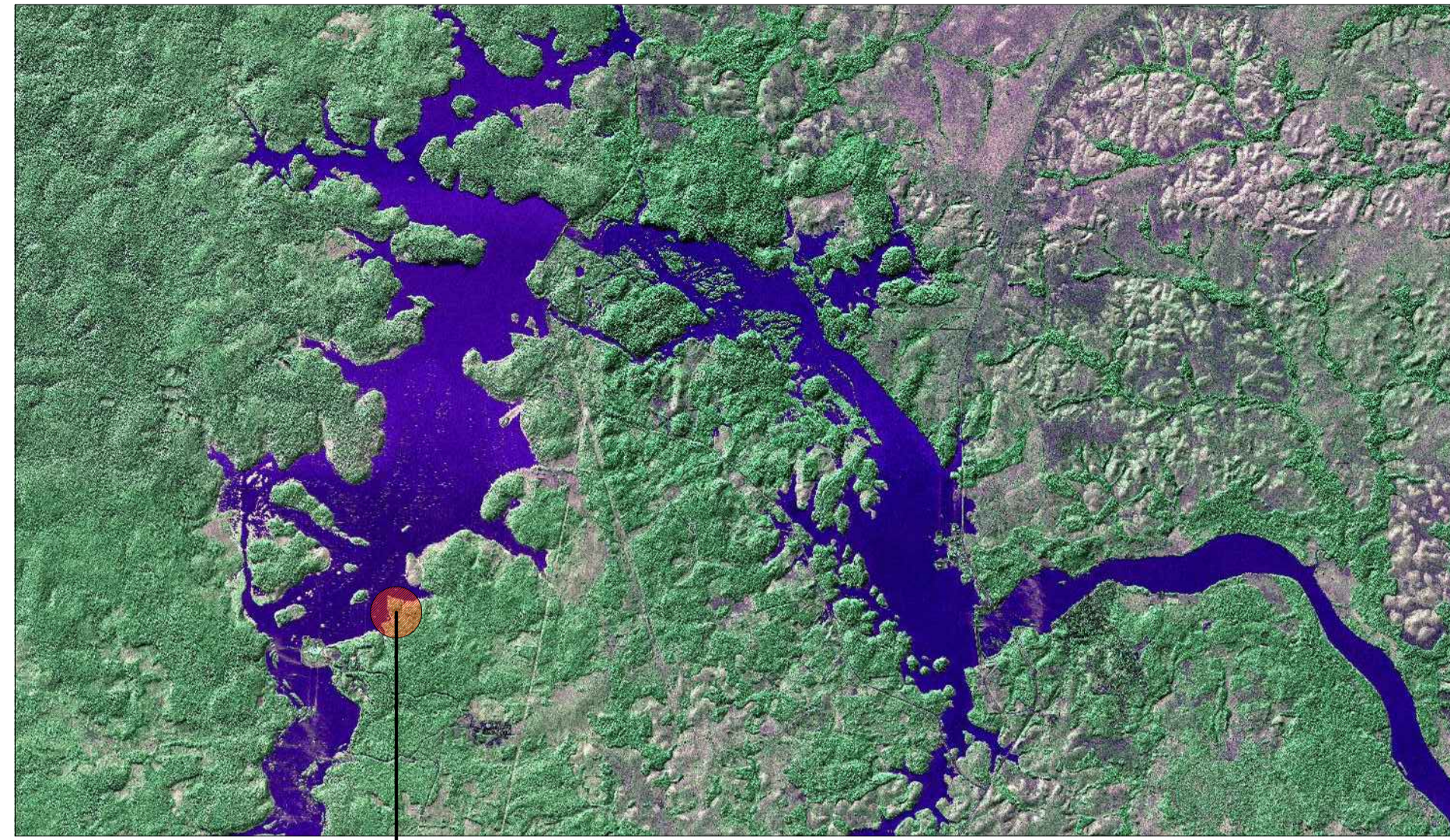
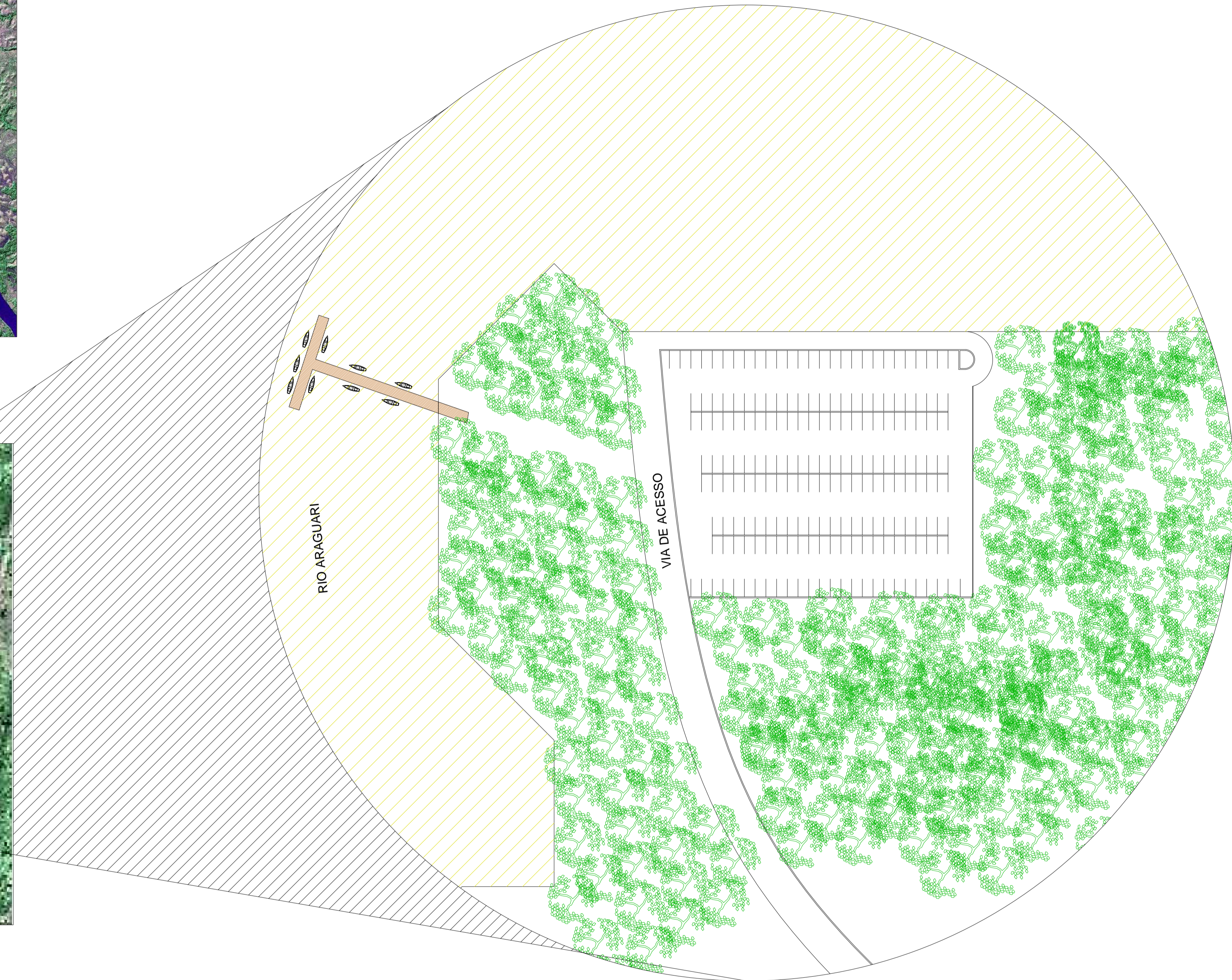

LOCALIZAÇÃO DO ESTACIONAMENTO
ESC: S/E

| | |
|--|-----------------------------------|
|  UNIVERSIDADE FEDERAL DO AMAPÁ | |
| CURSO: | Arquitetura e Urbanismo |
| ORIENTADOR: | José Marcelo Medeiros |
| Acadêmica: | Dauzirlene Amaral de Melo |
| DISCIPLINA: | Trabalho de Conclusão de Curso II |
| Restaurante ecologico | |
| ASSUNTO: | ACESSO, ESTACIONAMENTO |
| Matricula: | 201004211 |
| TURMA: | 2009 |
| ESCALA: | DEFINIDA |
| PRANCHA: | 2/11 |

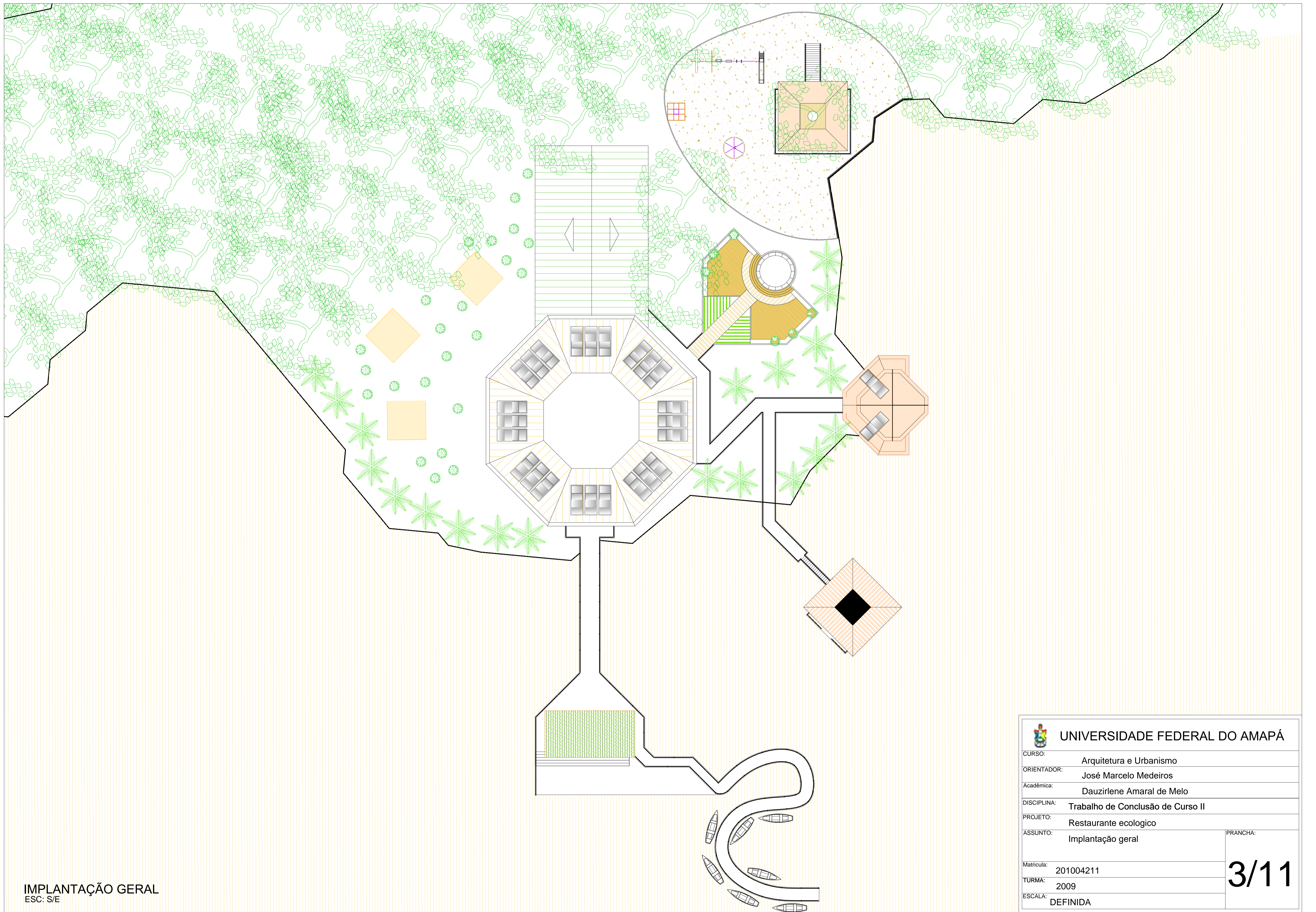

IMPLANTAÇÃO GERAL
ESC: S/E

| | |
|---|-----------------------------------|
|  UNIVERSIDADE FEDERAL DO AMAPÁ | |
| CURSO: | Arquitetura e Urbanismo |
| ORIENTADOR: | José Marcelo Medeiros |
| Acadêmica: | Dauzirlene Amaral de Melo |
| DISCIPLINA: | Trabalho de Conclusão de Curso II |
| PROJETO: | Restaurante ecologico |
| ASSUNTO: | Implantação geral |
| Matricula: | 201004211 |
| TURMA: | 2009 |
| ESCALA: | DEFINIDA |
| PRANCHA: | 3/11 |

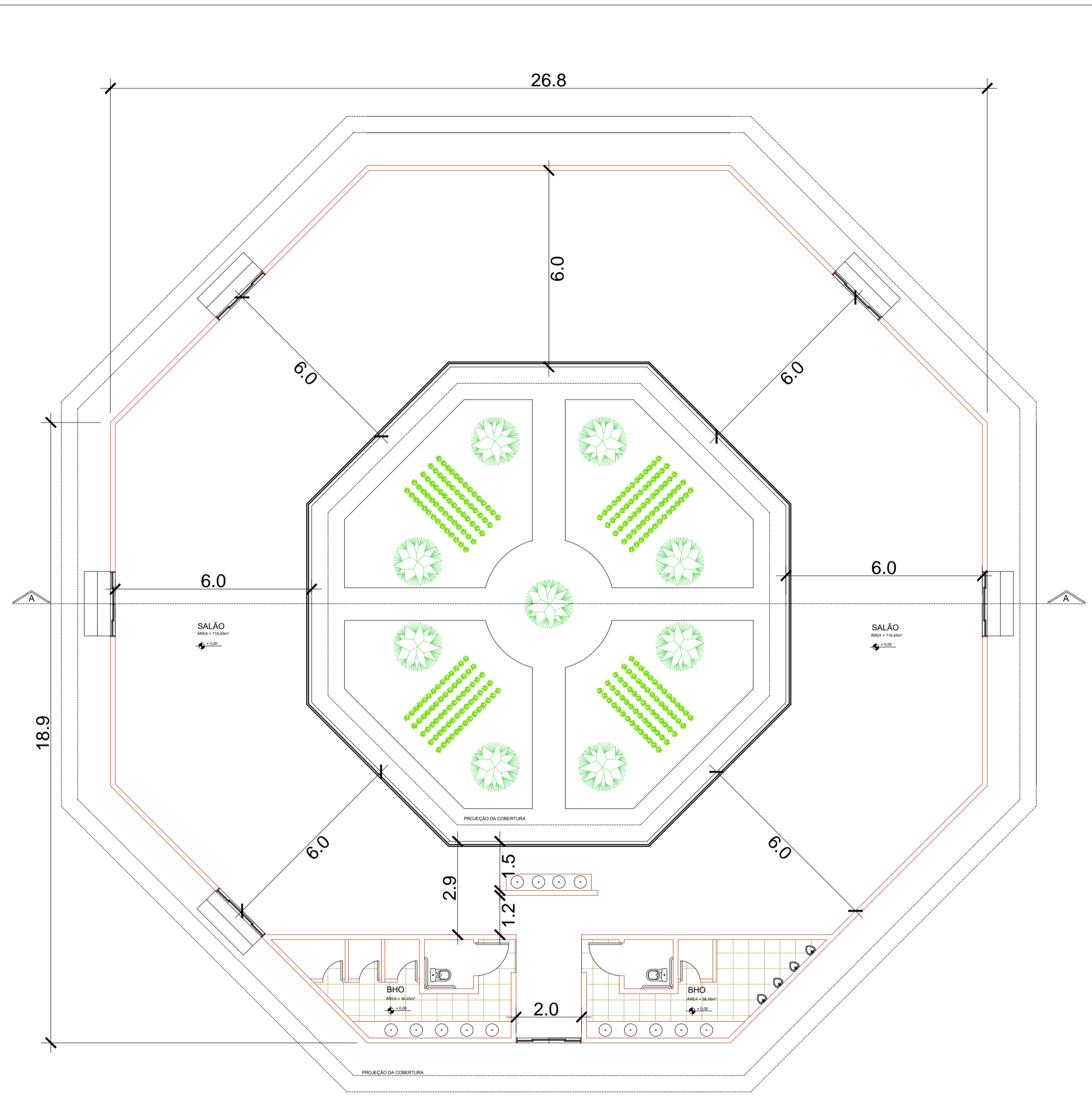

PLANTA BAIXA - RESTAURANTE
ESC: 1/100

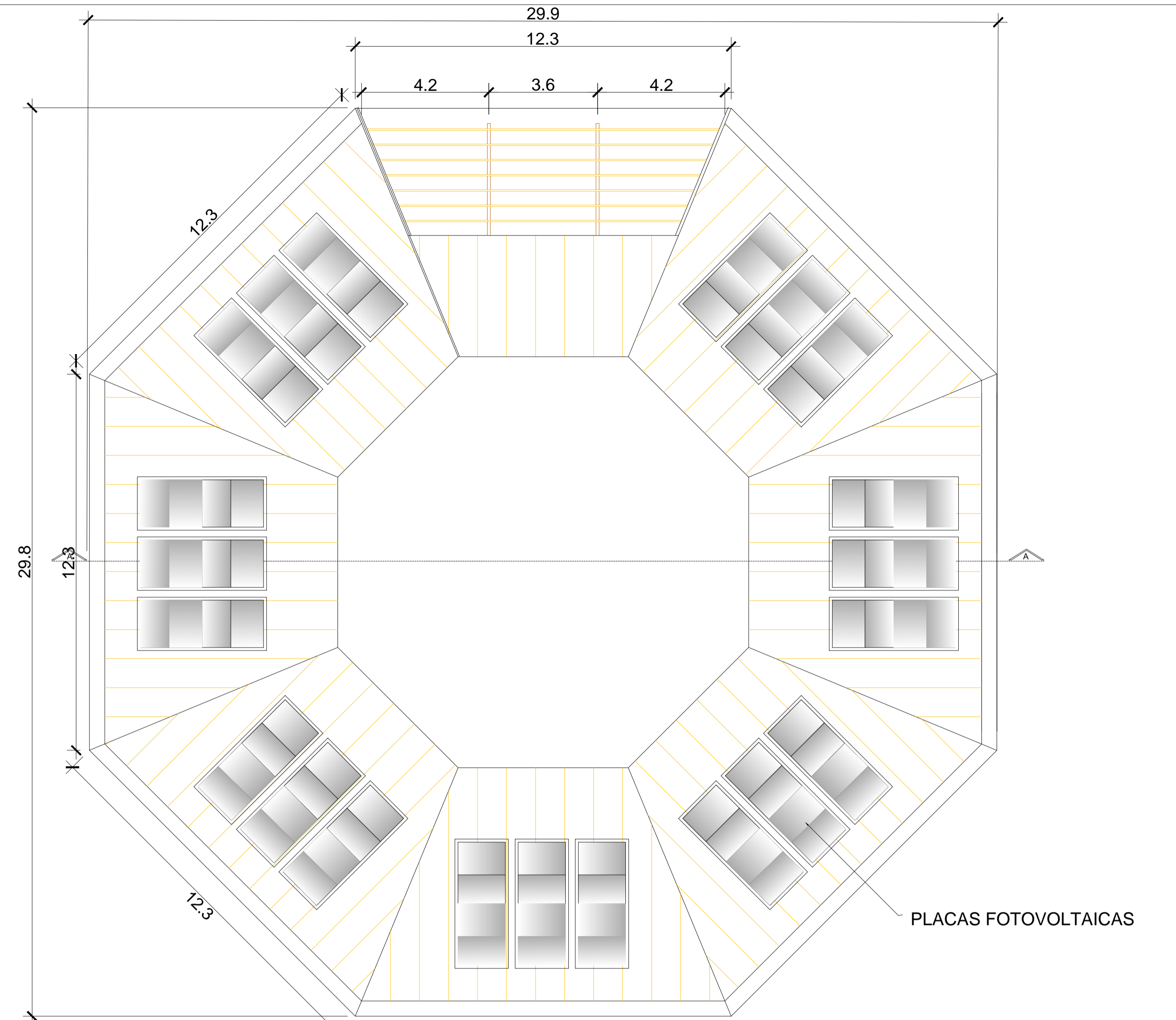

PLANTA DE COBERTURA - RESTAURANTE
ESC: 1/100

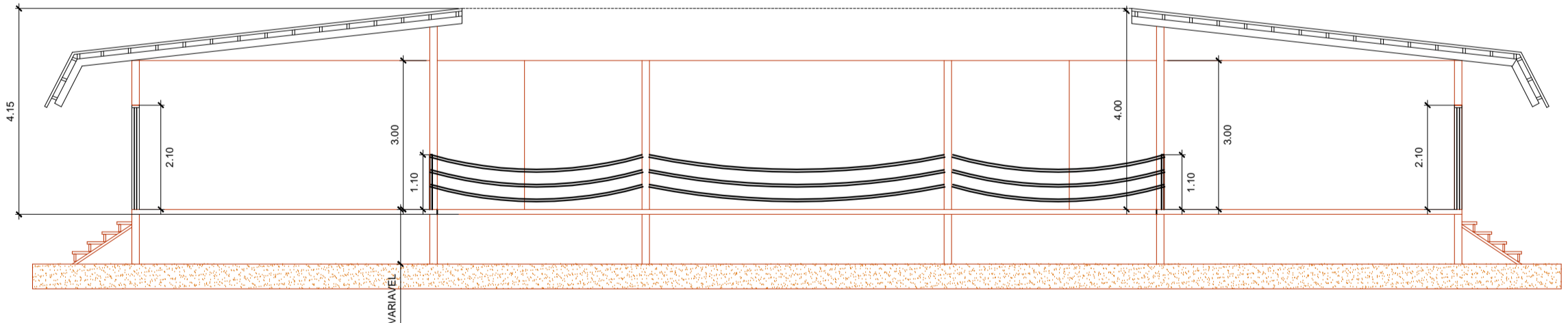

CORTE AA
ESC: 1/100

| | |
|---|-----------------------------------|
|  UNIVERSIDADE FEDERAL DO AMAPÁ | |
| CURSO: | Arquitetura e Urbanismo |
| ORIENTADOR: | José Marcelo Medeiros |
| Acadêmica: | Dauzirlene Amaral de Melo |
| DISCIPLINA: | Trabalho de Conclusão de Curso II |
| PROJETO: | Restaurante ecologico |
| ASSUNTO: | Salão restaurante |
| Matricula: | 201004211 |
| TURMA: | 2009 |
| ESCALA: | DEFINIDA |
| PRANCHA: | 4/11 |

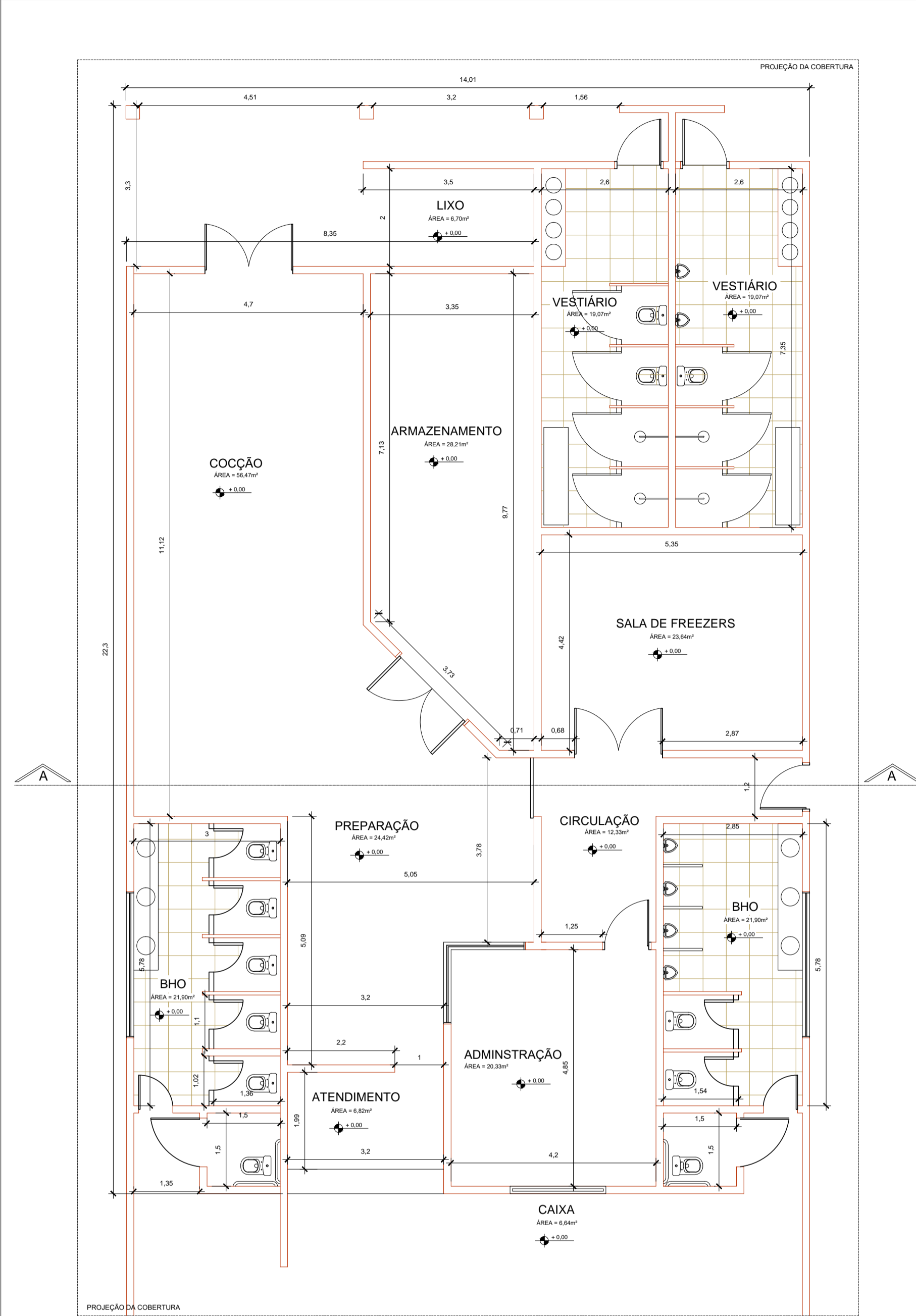

PLANTA BAIXA - SERVIÇO
ESC: 1/75

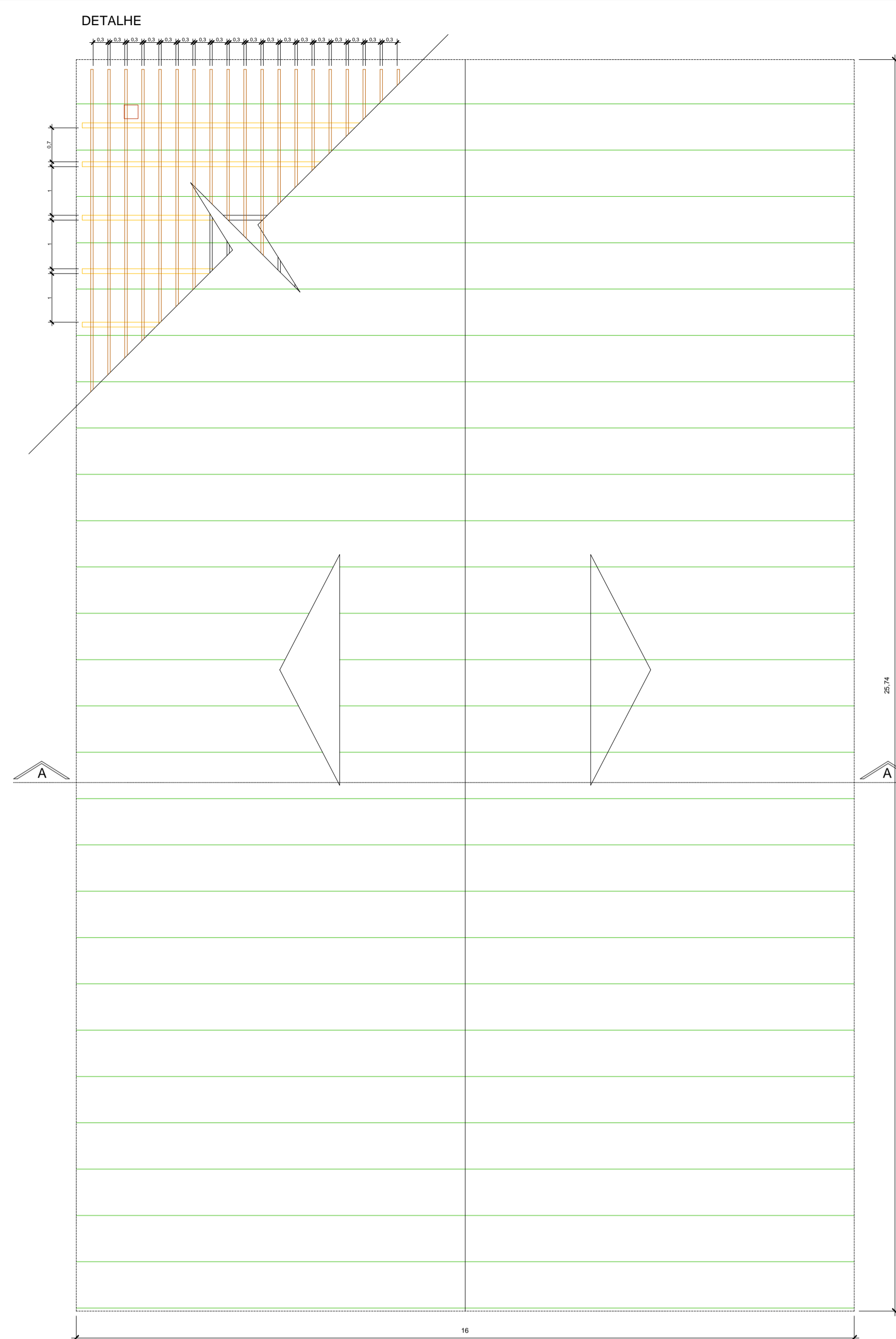

PLANTA DE COBERTURA - SERVIÇO
ESC: 1/75

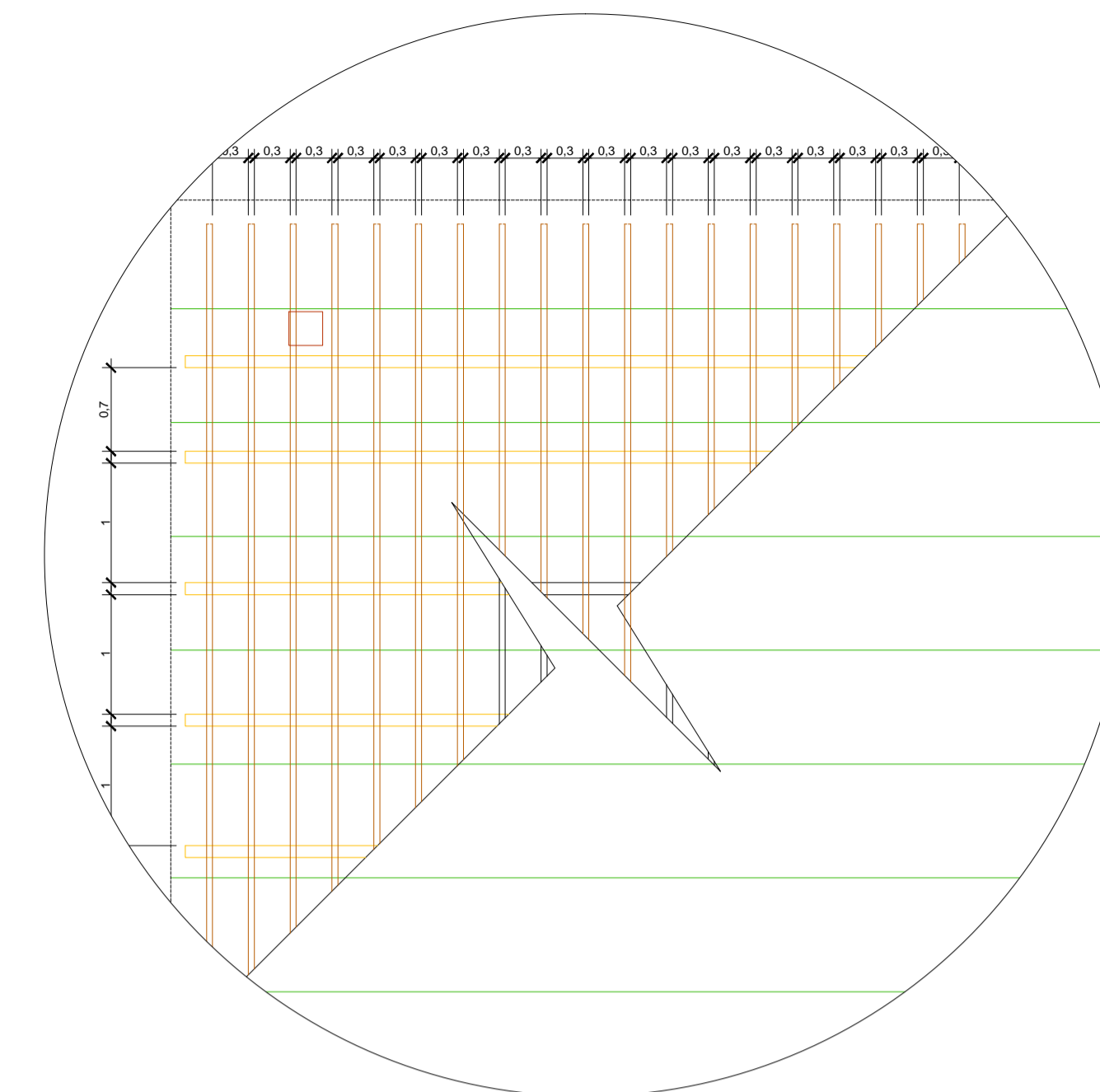

DETALHE - COBERTURA
ESC: 1/50

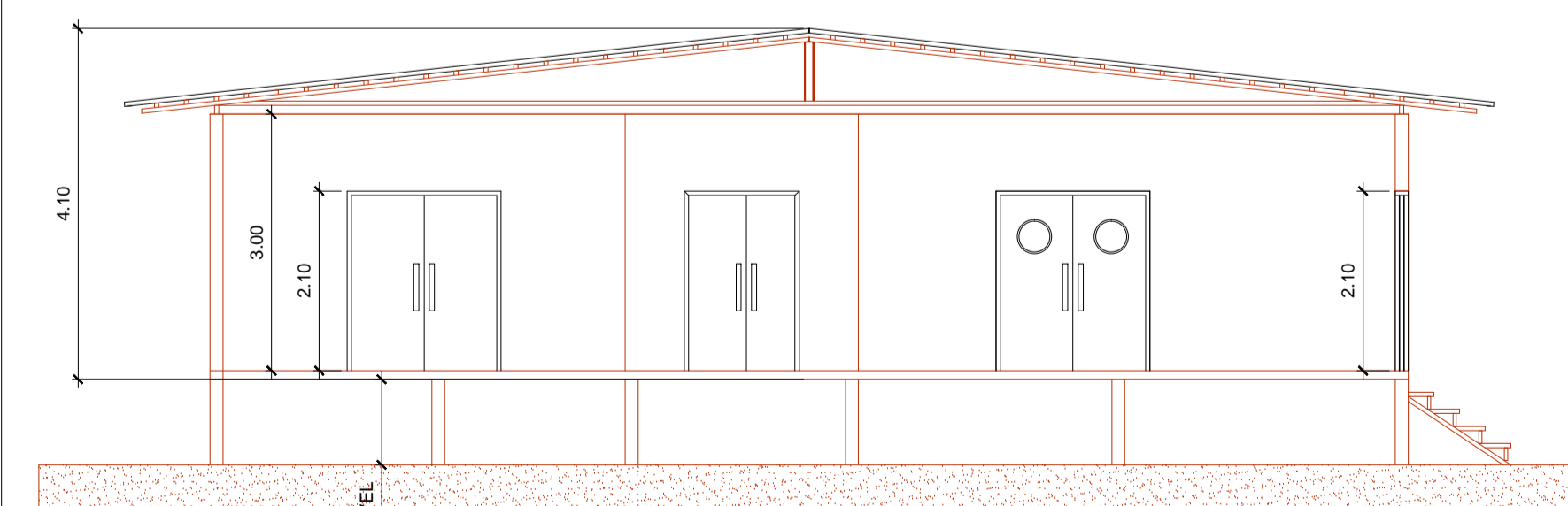

CORTE AA
ESC: 1/100

| | |
|---|-----------------------------------|
|  UNIVERSIDADE FEDERAL DO AMAPÁ | |
| CURSO: | Arquitetura e Urbanismo |
| ORIENTADOR: | José Marcelo Medeiros |
| Acadêmica: | Dauzilene Amaral de Melo |
| DISCIPLINA: | Trabalho de Conclusão de Curso II |
| PROJETO: | Restaurante ecologico |
| ASSUNTO: | Serviço restaurante |
| Matricula: | 201004211 |
| TURMA: | 2009 |
| ESCALA: | DEFINIDA |
| PRANCHA: | 5/11 |

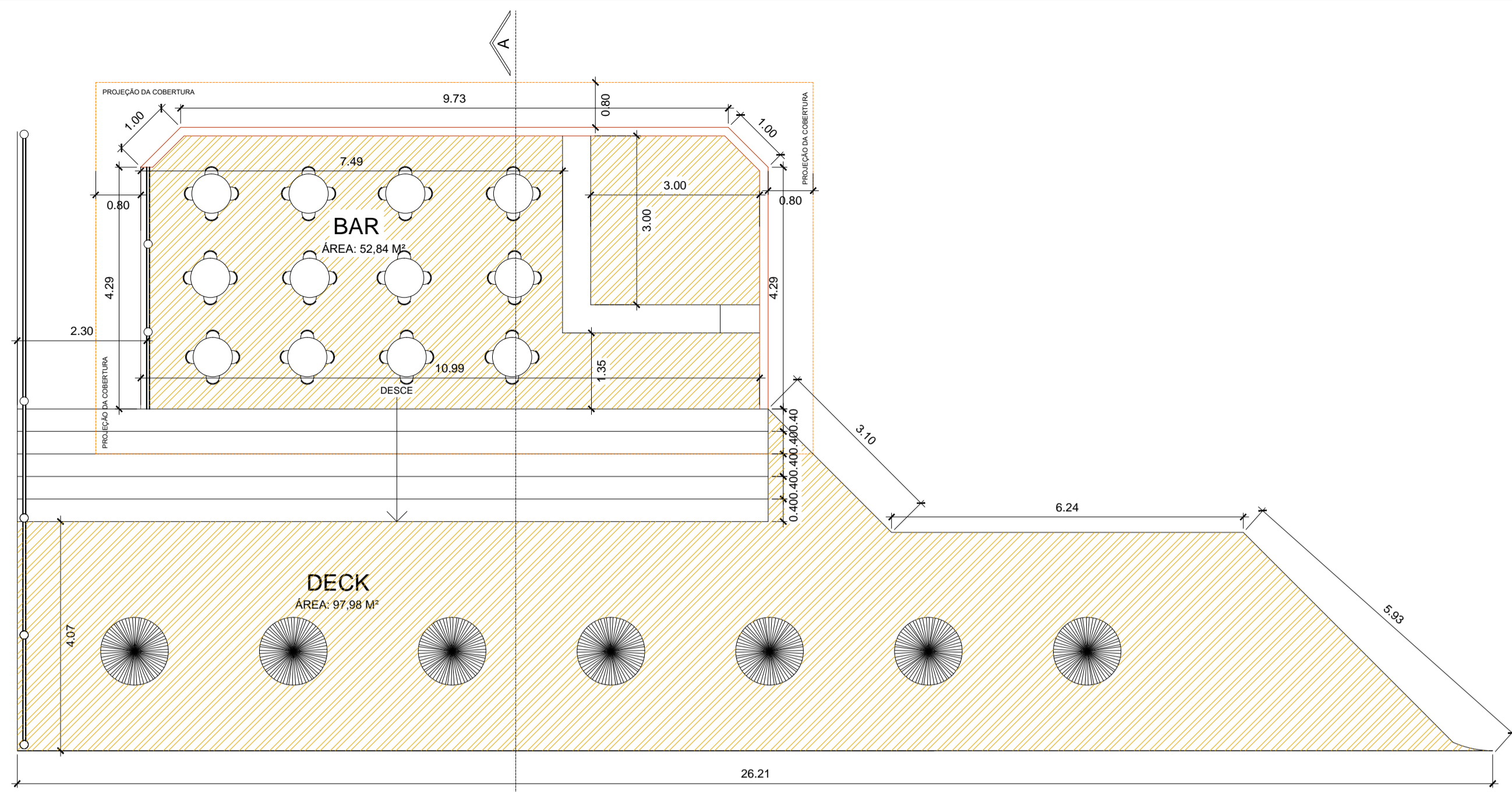

PLANTA BAIXA - BAR MOLHADO
ESC: 1/75

VISTA

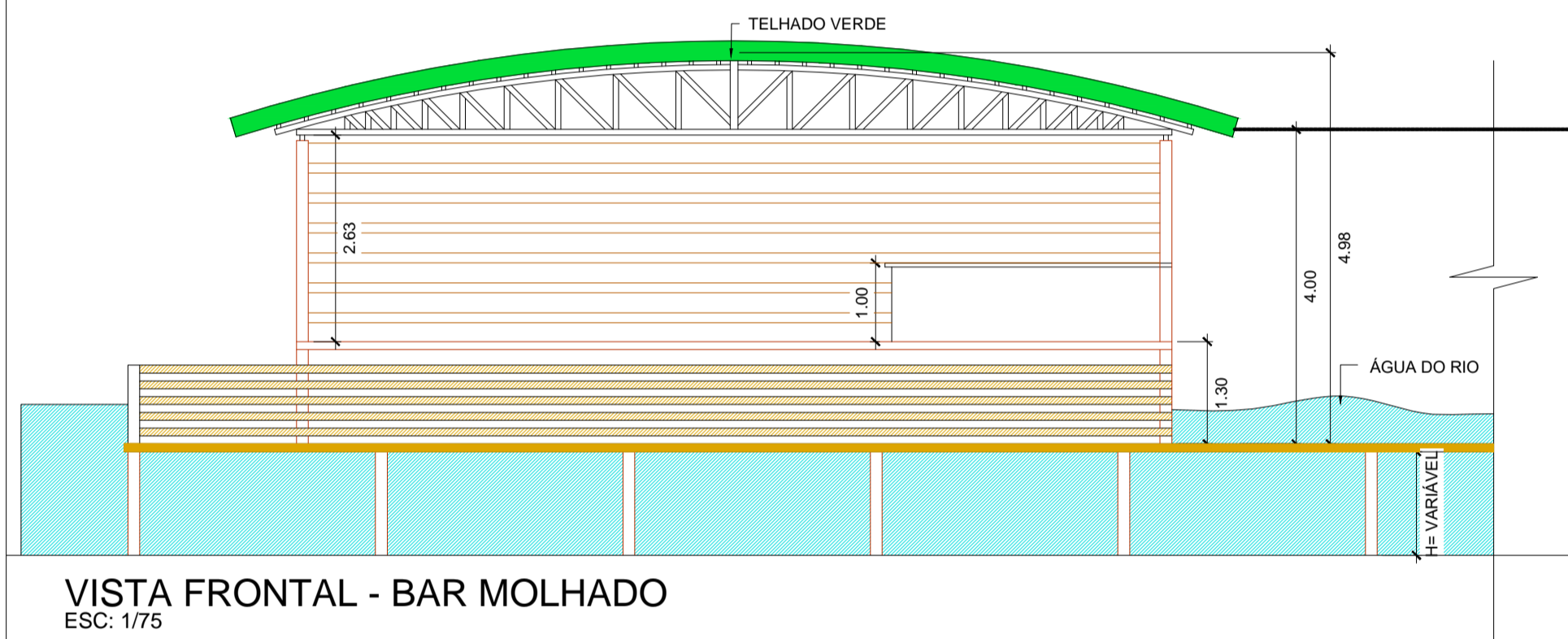

VISTA FRONTAL - BAR MOLHADO
ESC: 1/75

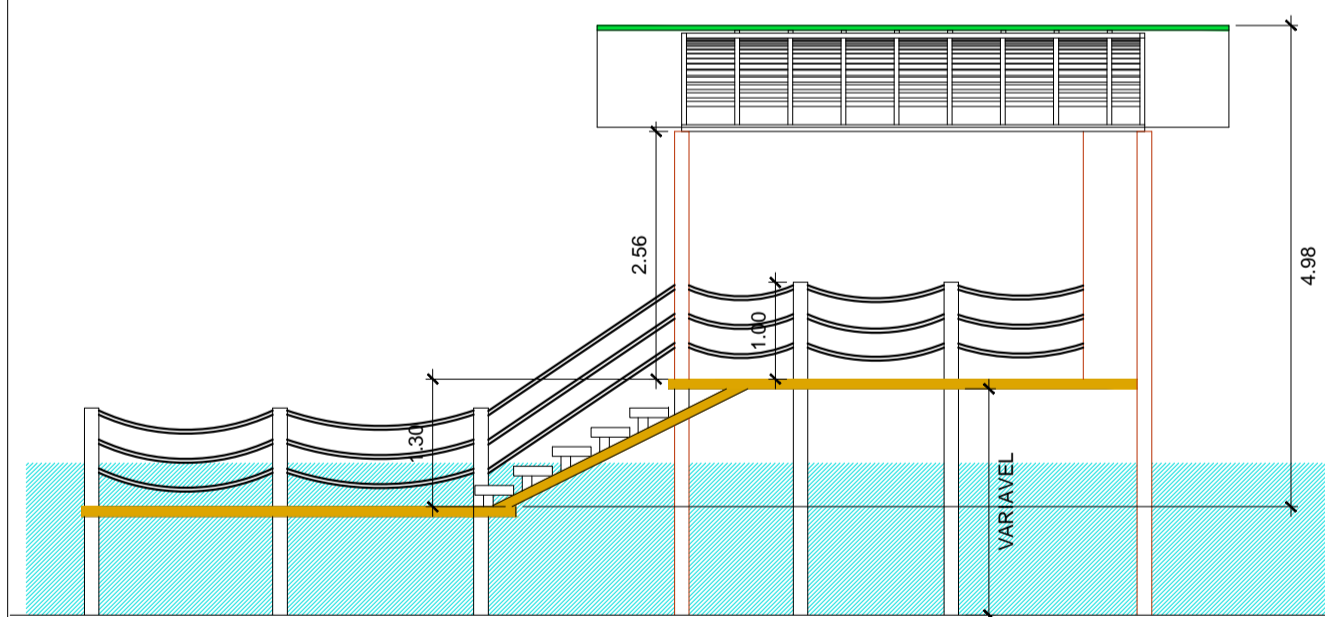

CORTE AA - BAR MOLHADO
ESC: 1/75

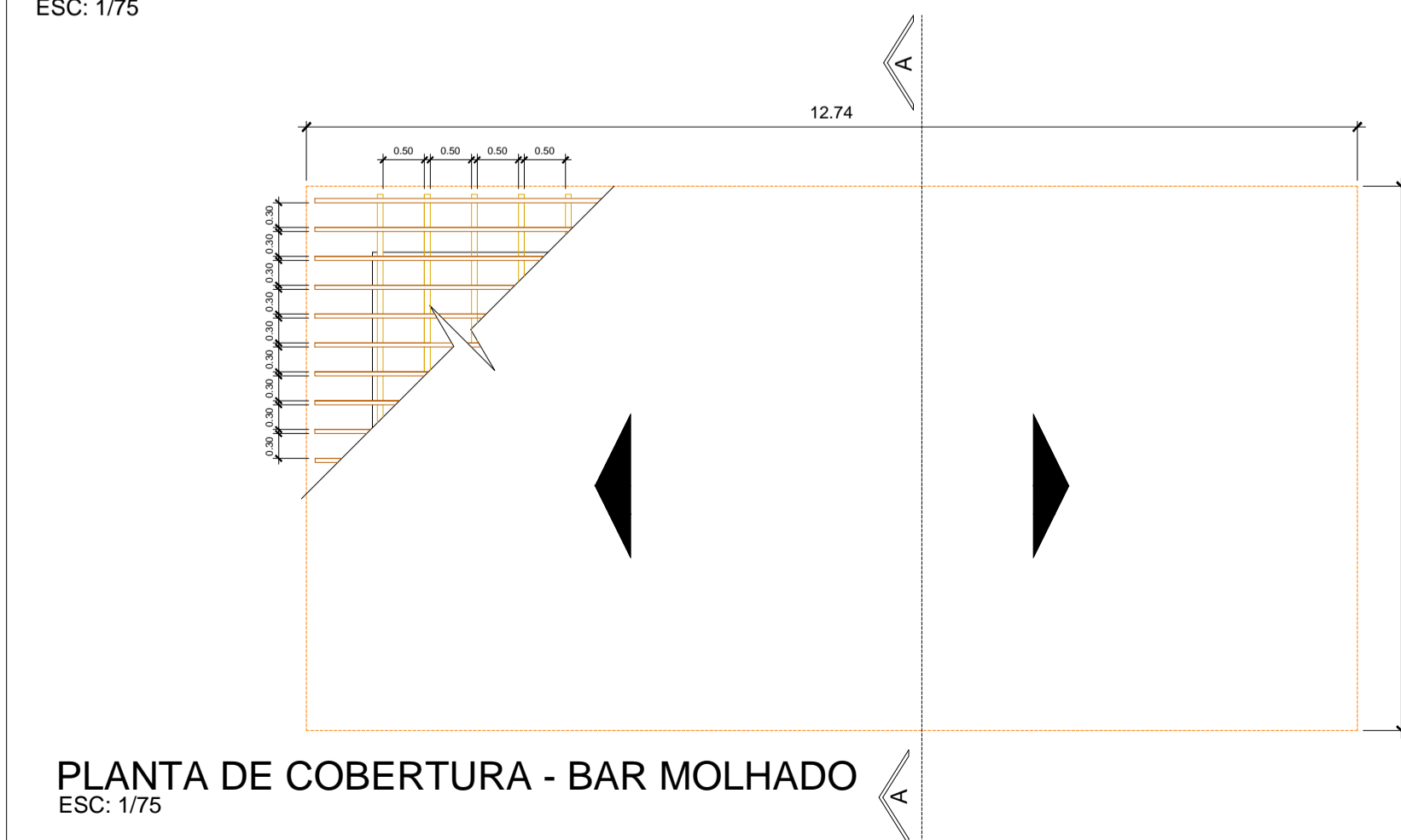

PLANTA DE COBERTURA - BAR MOLHADO
ESC: 1/75

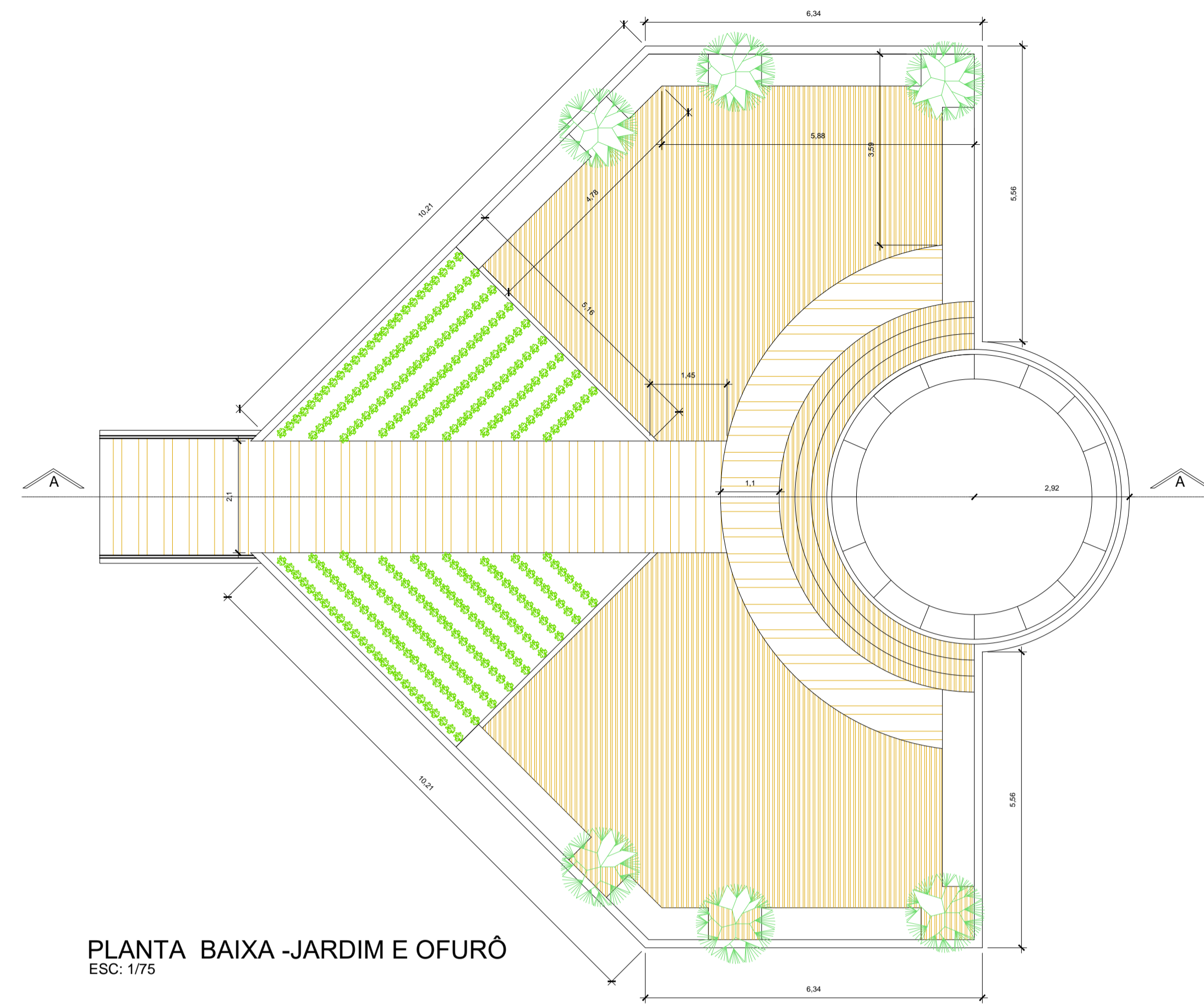

PLANTA BAIXA - JARDIM E OFURÔ
ESC: 1/75

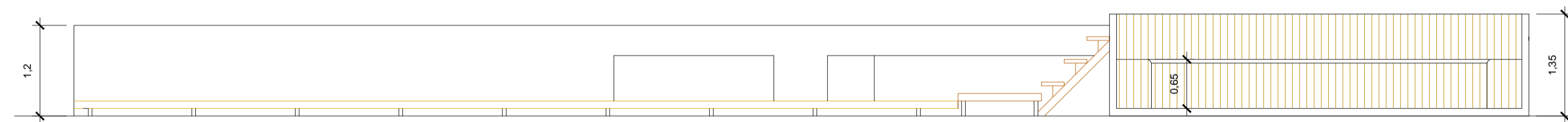

CORTE - JARDIM E OFURÔ
ESC: 1/50

| | |
|---|-----------------------------------|
|  UNIVERSIDADE FEDERAL DO AMAPÁ | |
| CURSO: | Arquitetura e Urbanismo |
| ORIENTADOR: | José Marcelo Medeiros |
| Acadêmica: | Dauzirlene Amaral de Melo |
| DISCIPLINA: | Trabalho de Conclusão de Curso II |
| PROJETO: | Restaurante ecologico |
| ASSUNTO: | Bar molhado, Jardim e ofurô |
| Matricula: | 201004211 |
| TURMA: | 2009 |
| ESCALA: | DEFINIDA |
| PRANCHA: | 6/11 |

| QUADRO DE ESQUADRIAS | |
|----------------------|--|
| PORTAS | |
| P1 | PORTA ABRIR - MADEIRA - 0,80x2,10 |
| P2 | PORTA ABRIR DUPLA - MADEIRA - 1,00x2,10 |
| P3 | PORTA CORRER DUPLA - VIDRO TEMPERADO - 2,00x2,10 |
| JANELAS | |
| J1 | JANELA FIXA - VIDRO TEMPERADO - 4,00x2,00 |
| BALANÇIM | |
| B1 | BALANÇIM - MADEIRA - 2,00x0,40x1,80 |

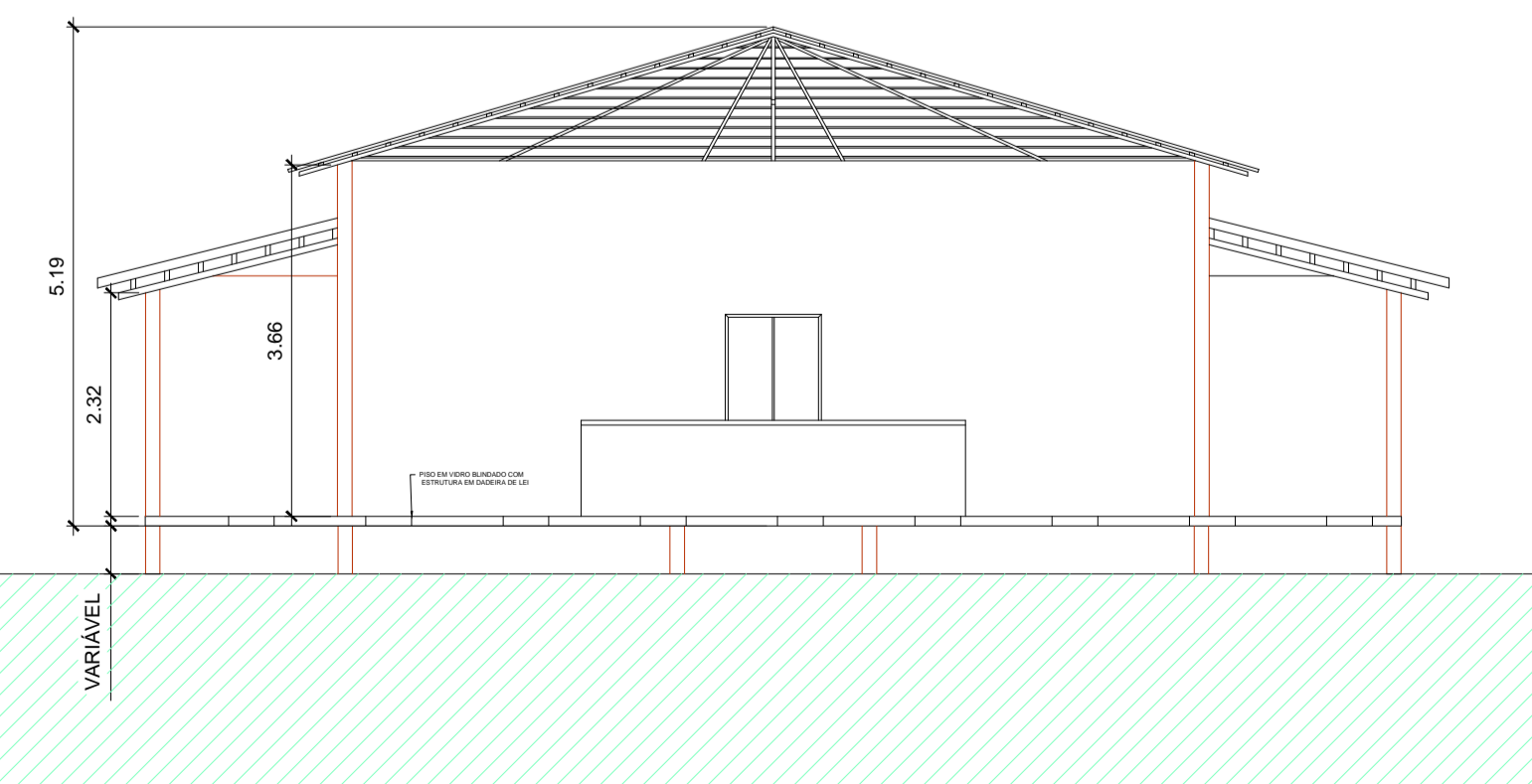
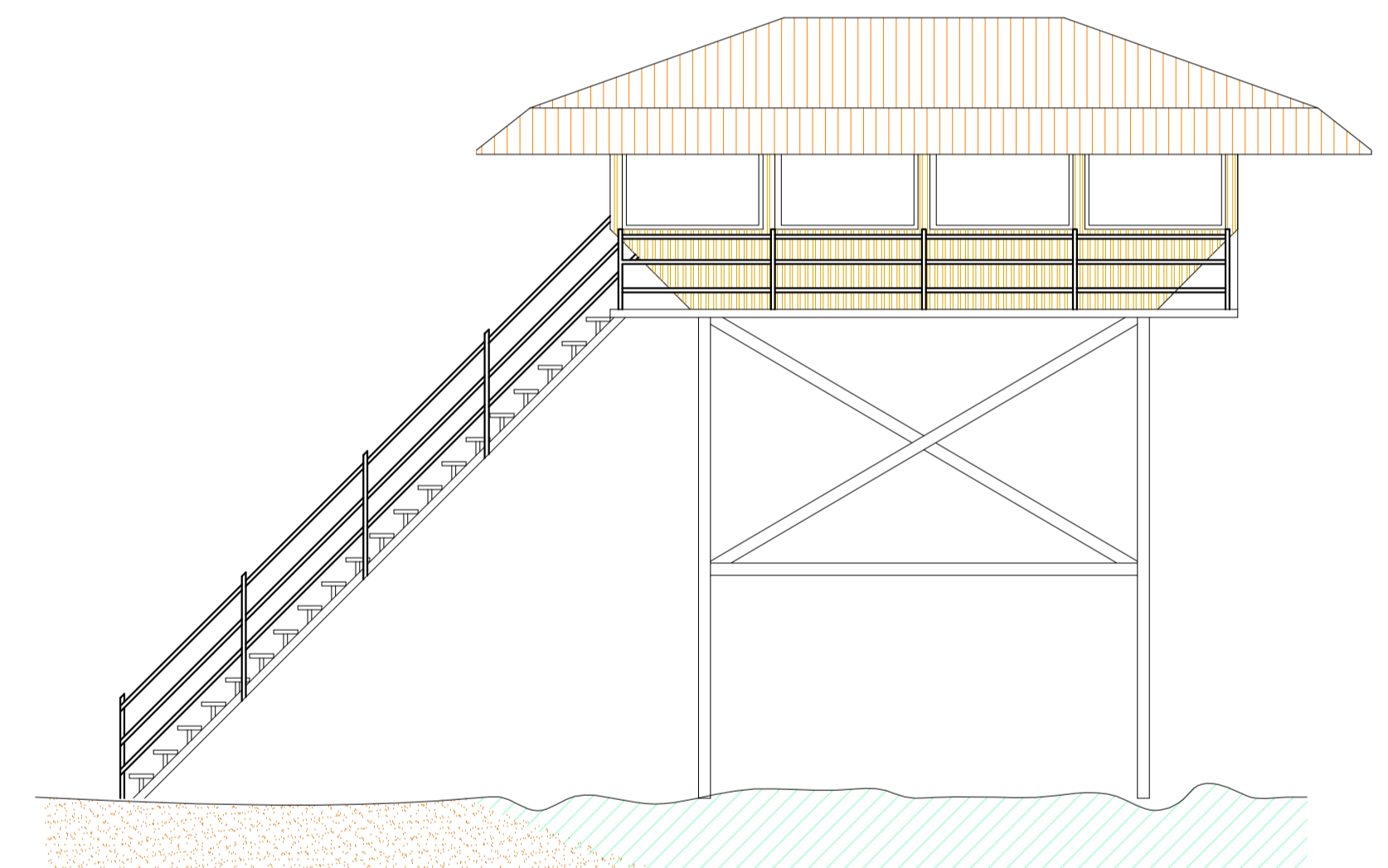
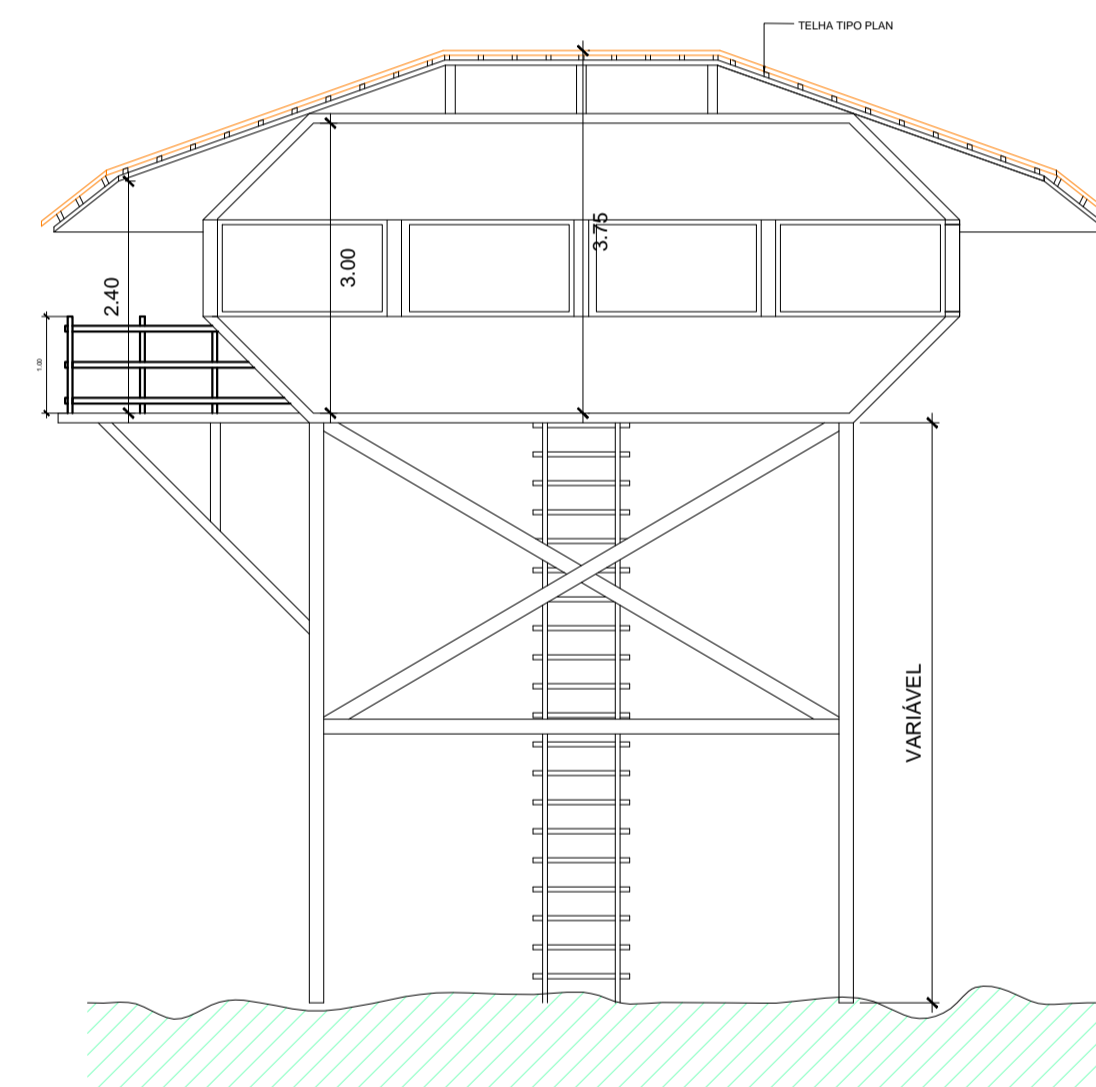
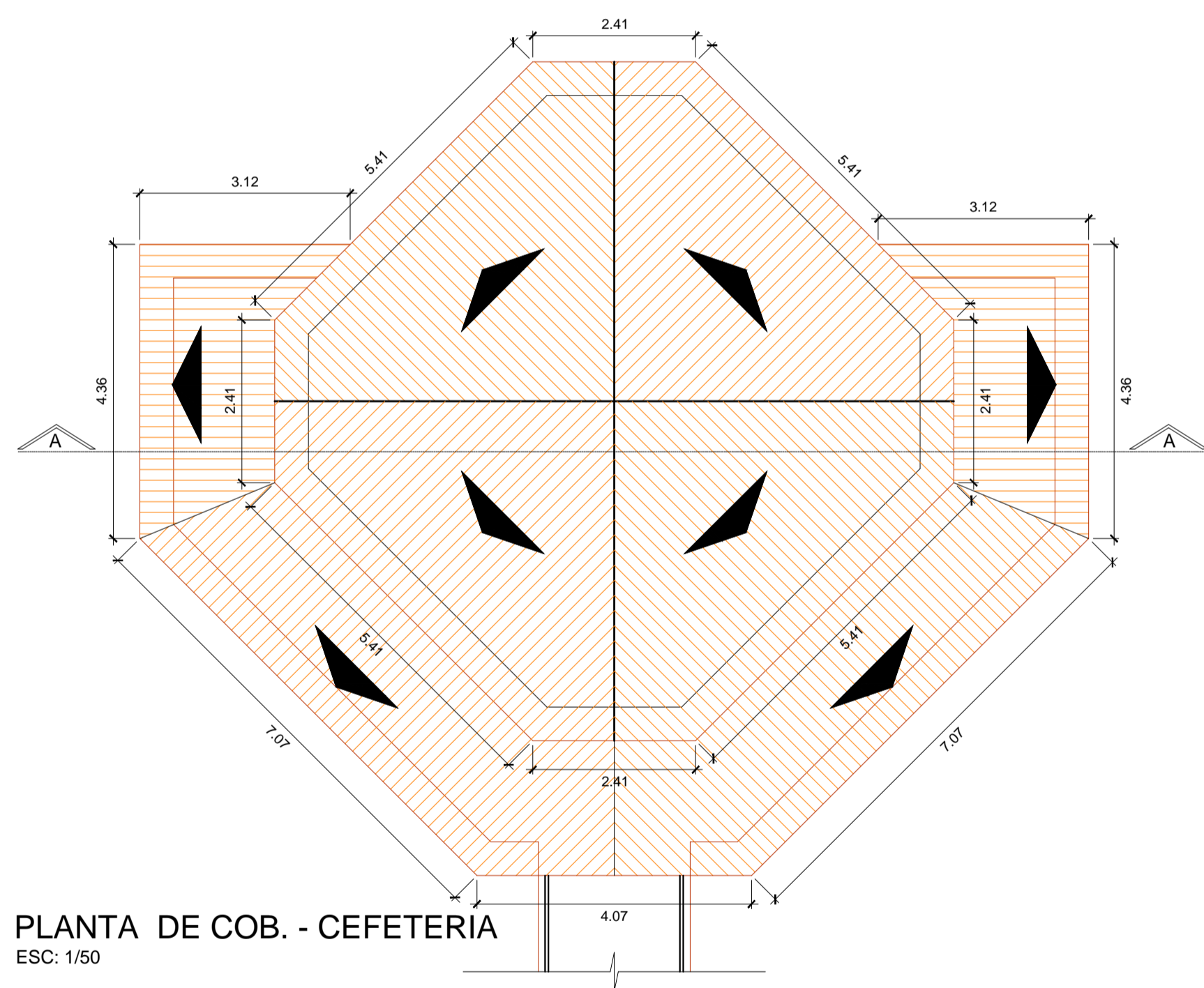
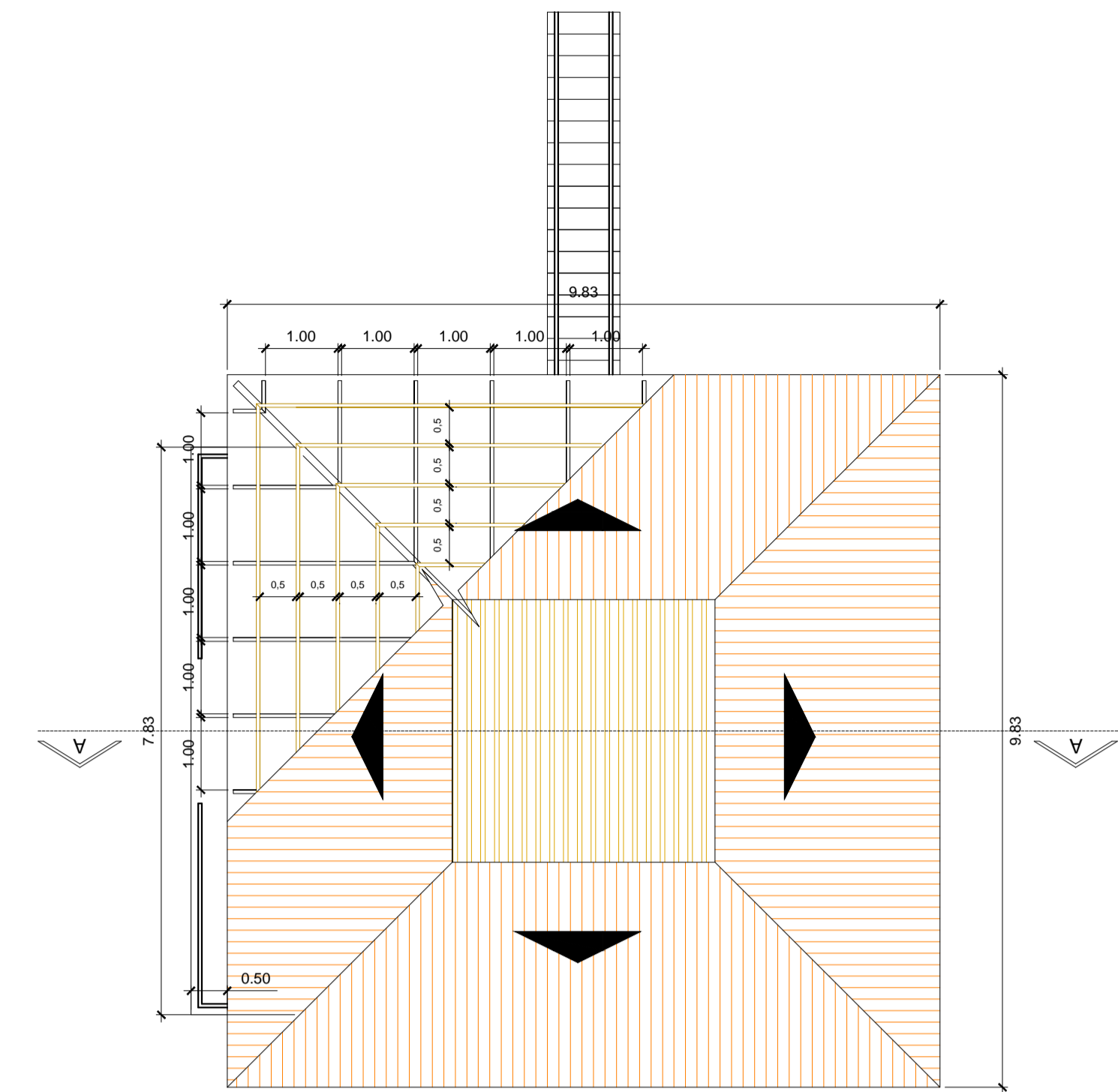
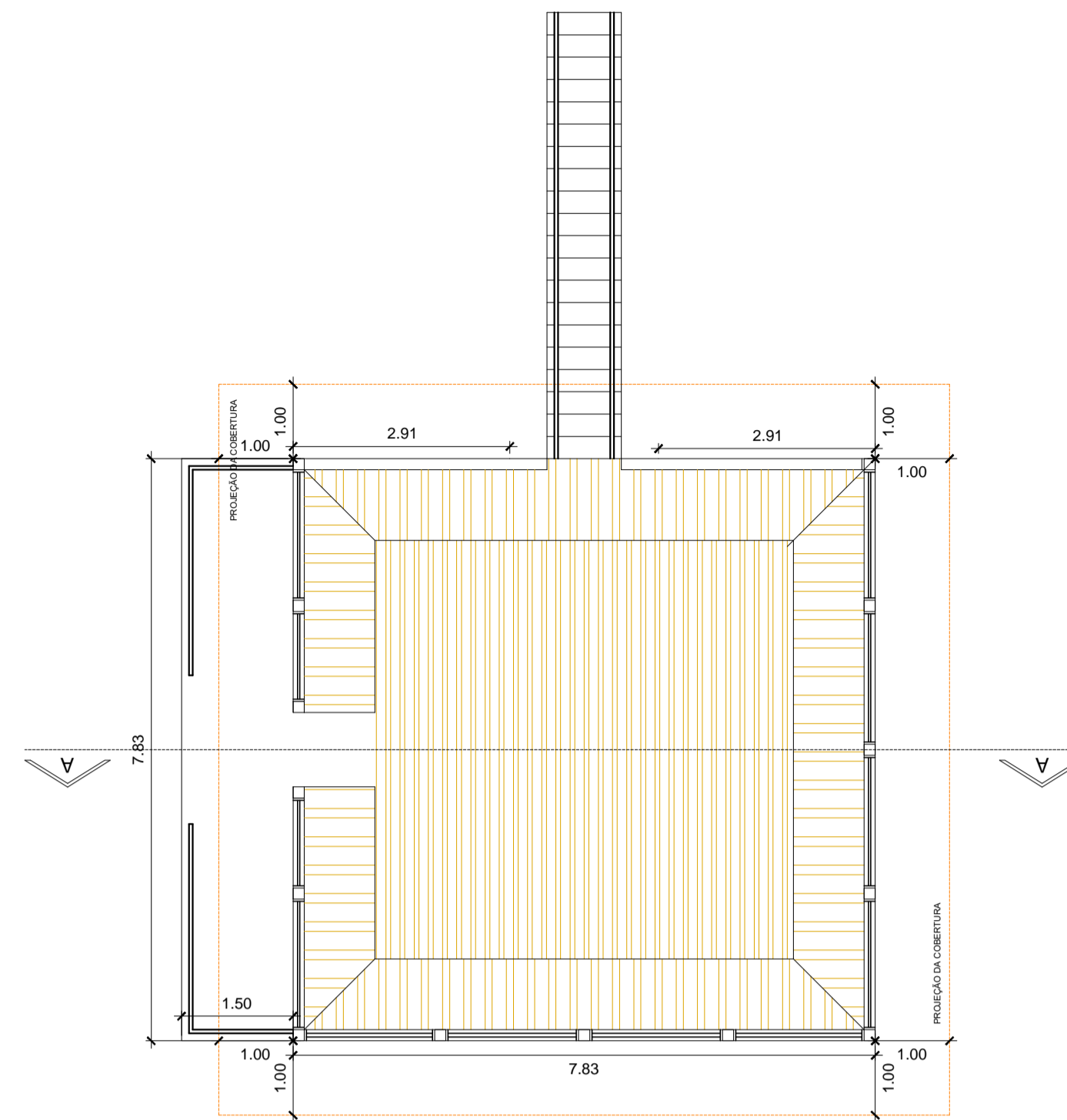
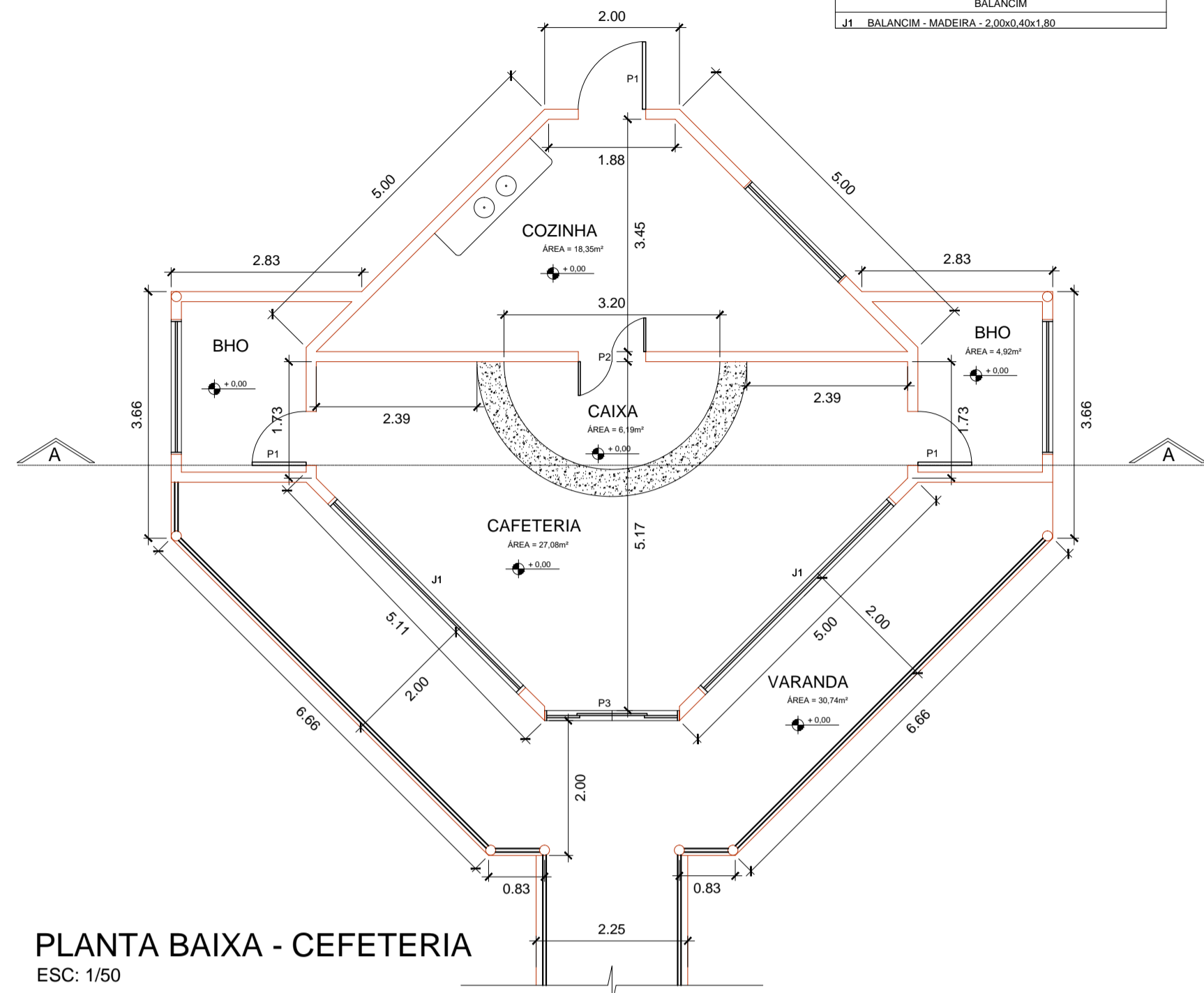

| | |
|--|-----------------------------------|
|  UNIVERSIDADE FEDERAL DO AMAPÁ | |
| CURSO: | Arquitetura e Urbanismo |
| ORIENTADOR: | José Marcelo Medeiros |
| Acadêmica: | Dauzirlene Amaral de Melo |
| DISCIPLINA: | Trabalho de Conclusão de Curso II |
| PROJETO: | Restaurante ecologico |
| ASSUNTO: | Cafeteria, mirante |
| Matricula: | 201004211 |
| TURMA: | 2009 |
| ESCALA: | DEFINIDA |
| PRANCHA: | 7/11 |

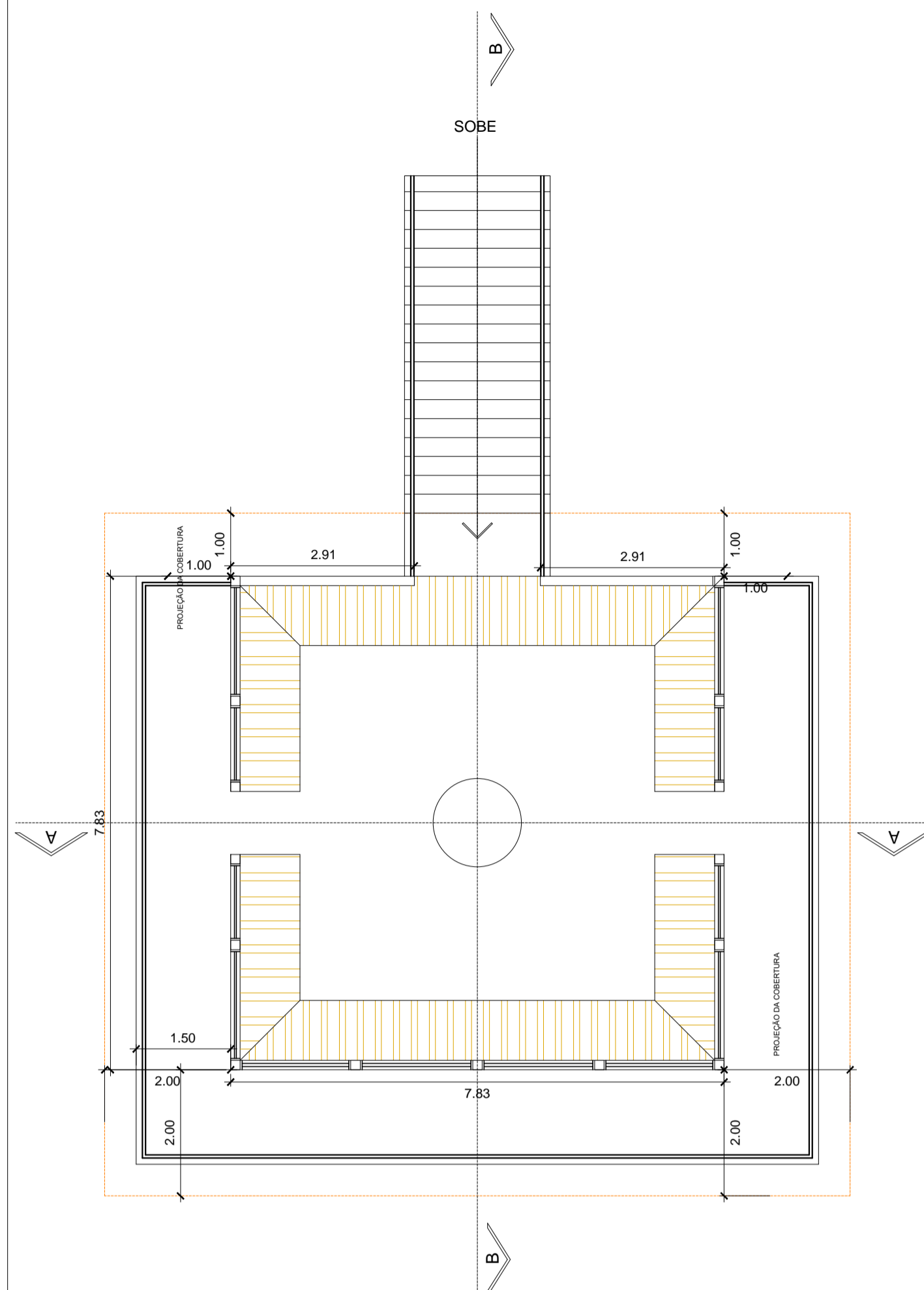

PLANTA BAIXA - CASA DA ÁRVORE
ESC: 1/75

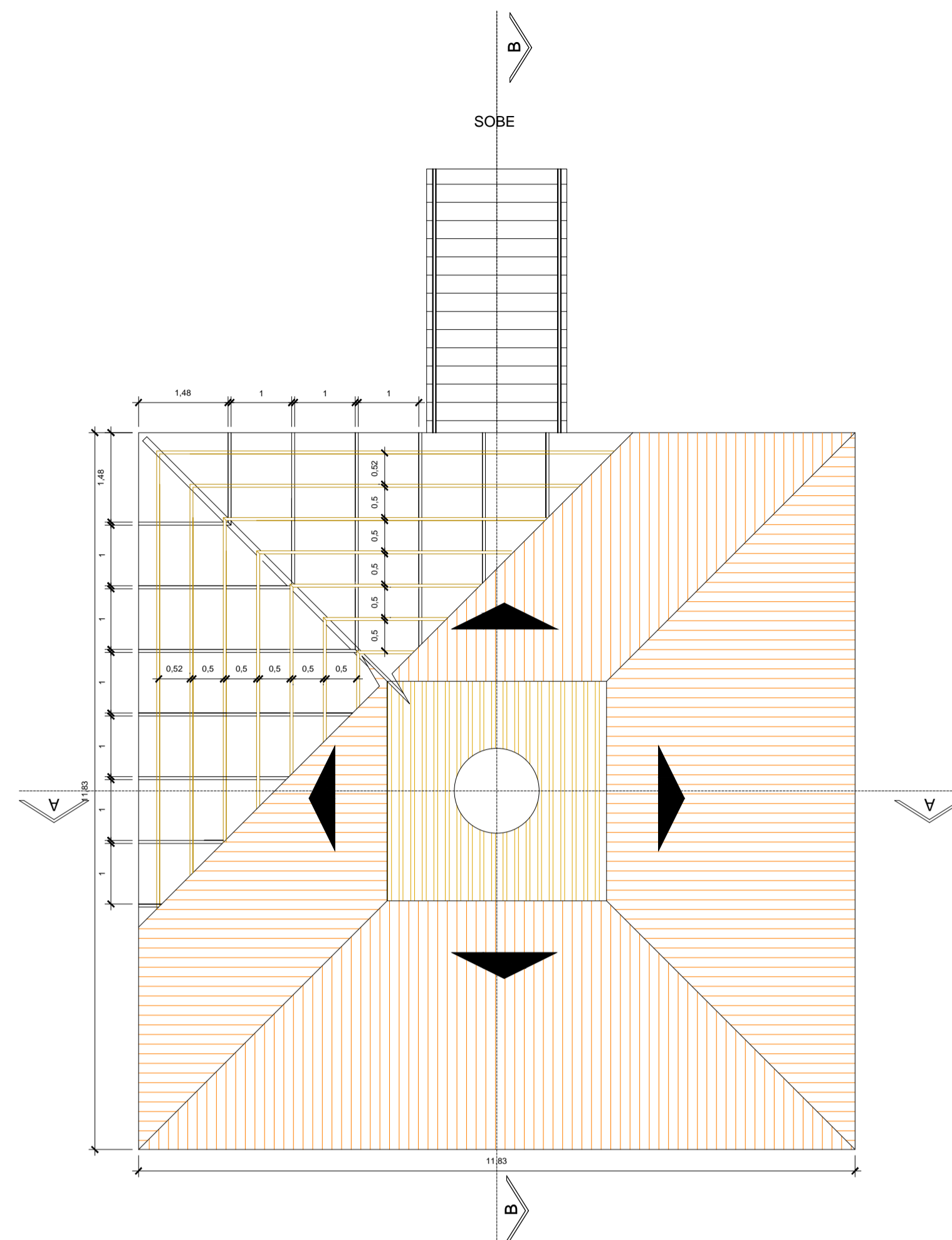

PLANTA DE COB. - CASA DA ÁRVORE
ESC: 1/75

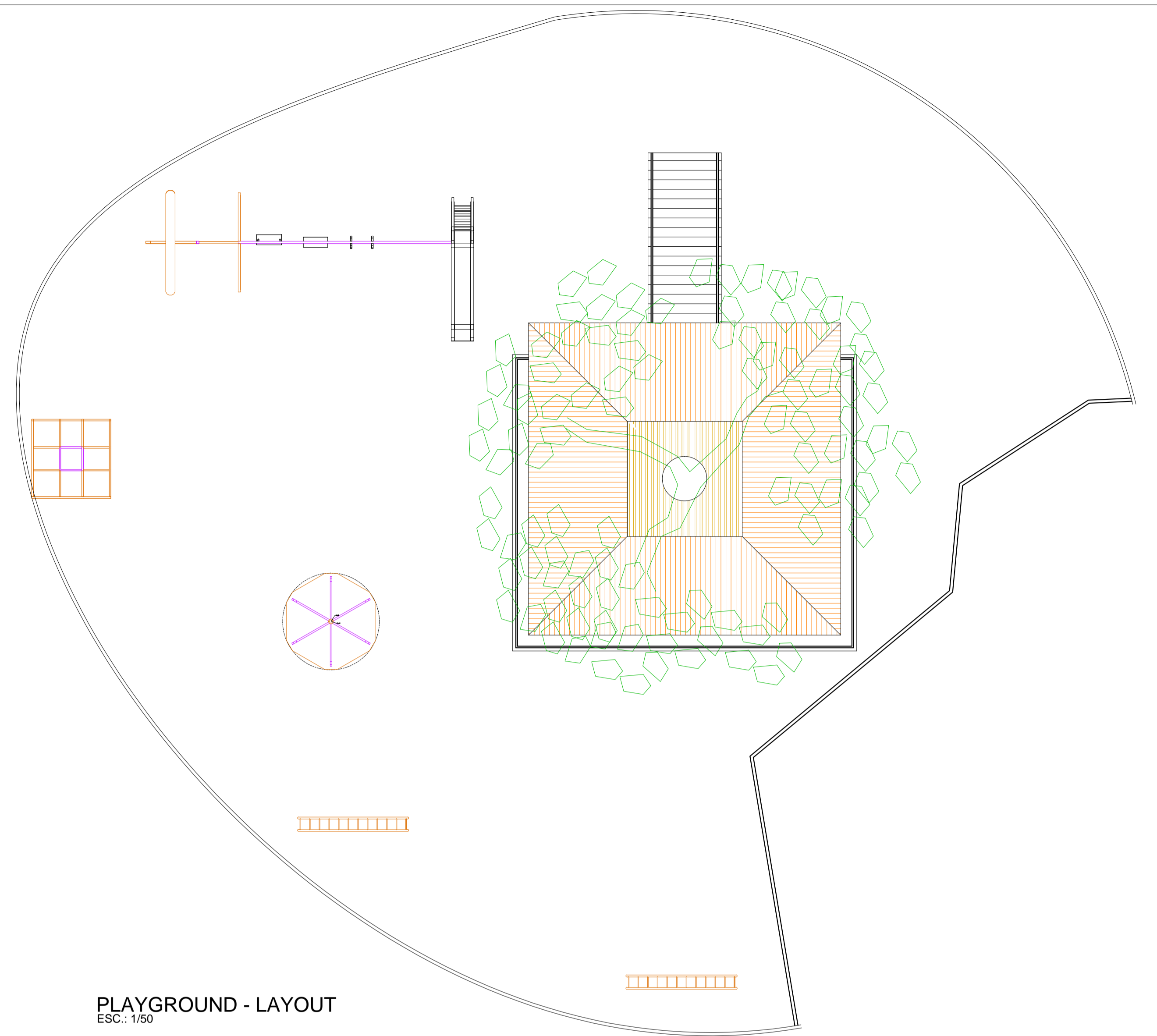

PLAYGROUND - LAYOUT
ESC.: 1/50

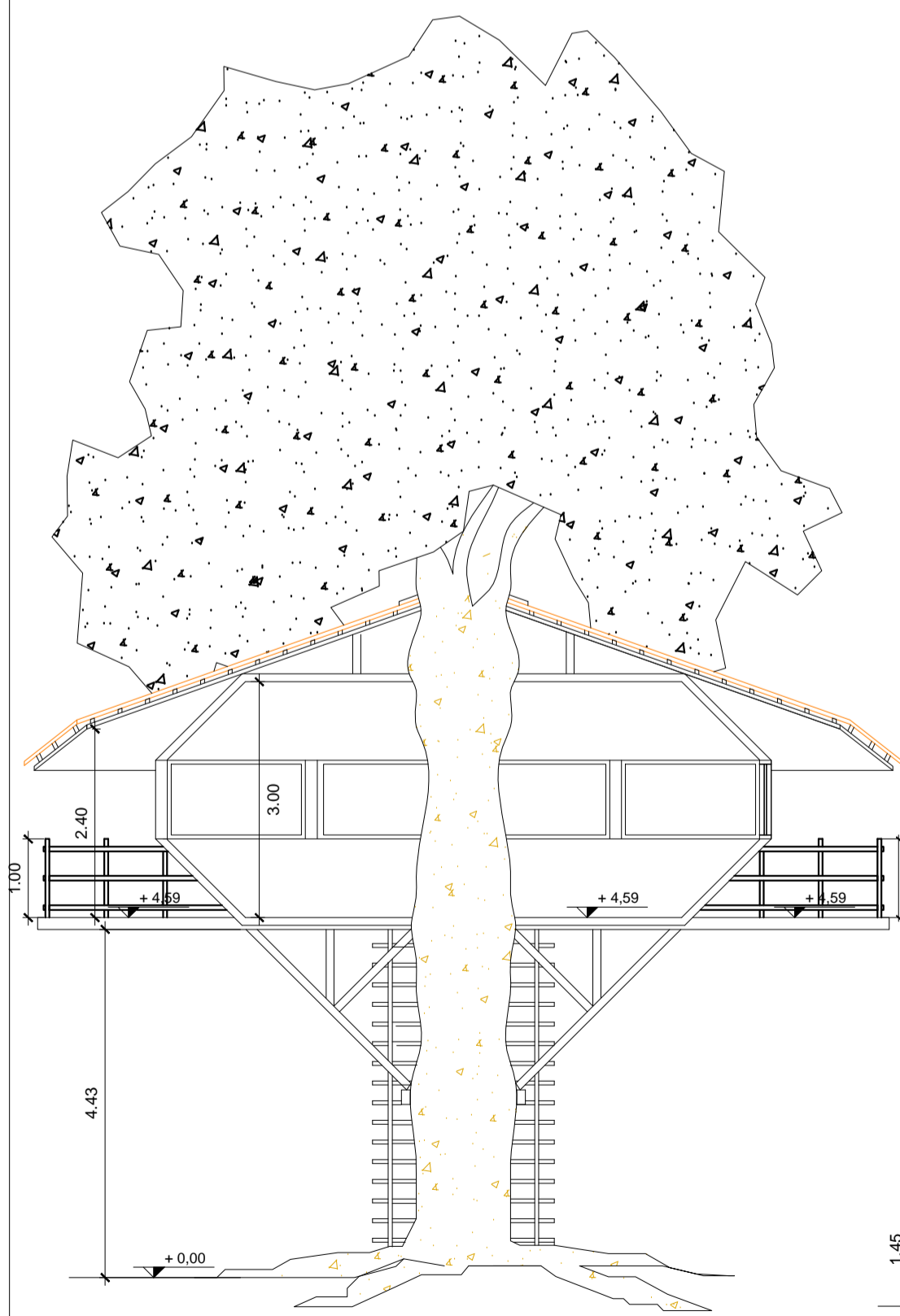

CORTE AA - CASA DA ÁRVORE
ESC: 1/75



CORTE BB - CASA DA ÁRVORE
ESC: 1/75

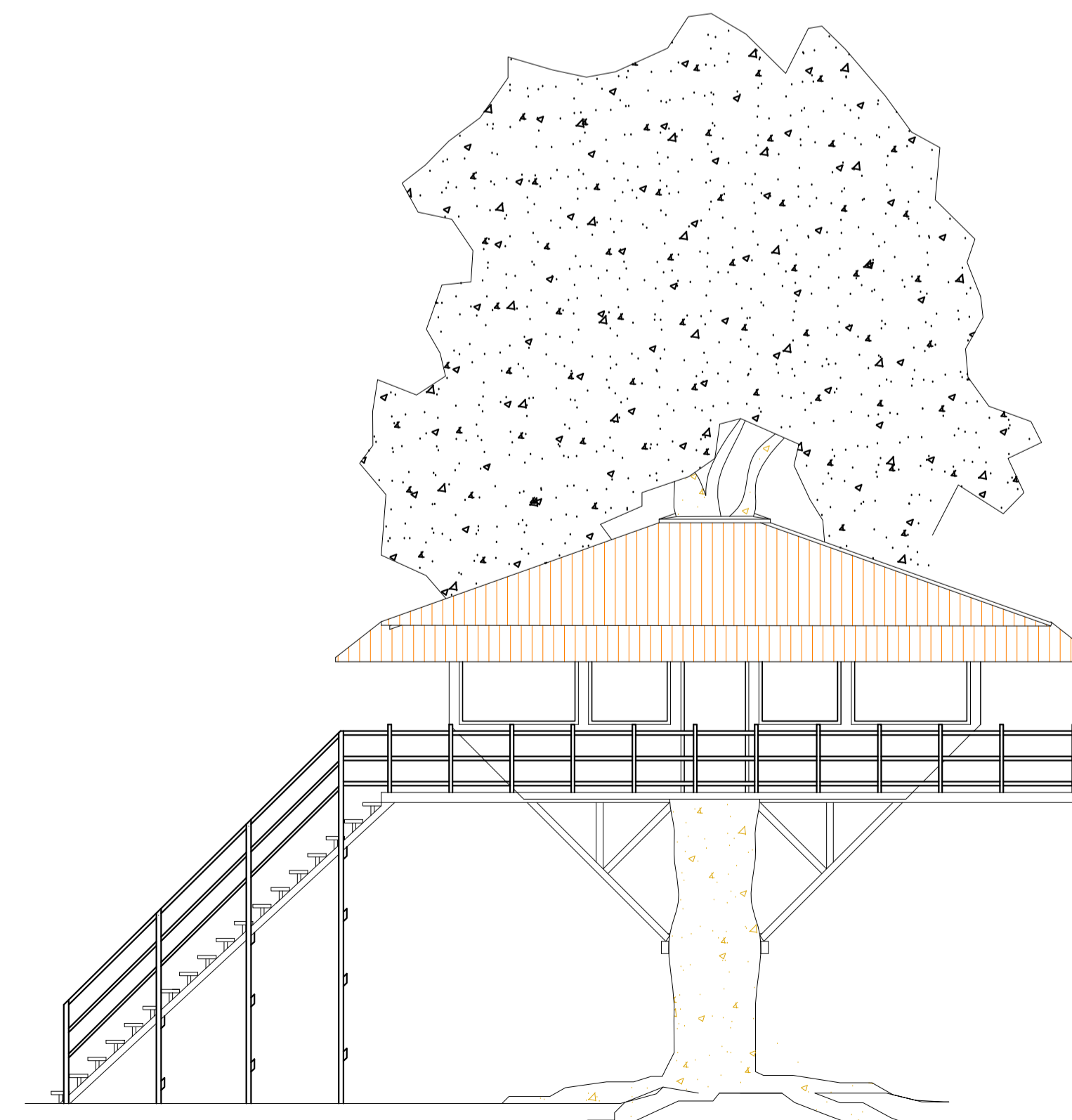

VISTA LATERAL - CASA DA ÁRVORE
ESC: 1/75

| | |
|---|-----------------------------------|
|  UNIVERSIDADE FEDERAL DO AMAPÁ | |
| CURSO: | Arquitetura e Urbanismo |
| ORIENTADOR: | José Marcelo Medeiros |
| Acadêmica: | Dauzilene Amaral de Melo |
| DISCIPLINA: | Trabalho de Conclusão de Curso II |
| PROJETO: | Restaurante ecologico |
| ASSUNTO: | Playground, casa na árvore |
| Matricula: | 201004211 |
| TURMA: | 2009 |
| ESCALA: | DEFINIDA |
| PRANCHA: | 8/11 |

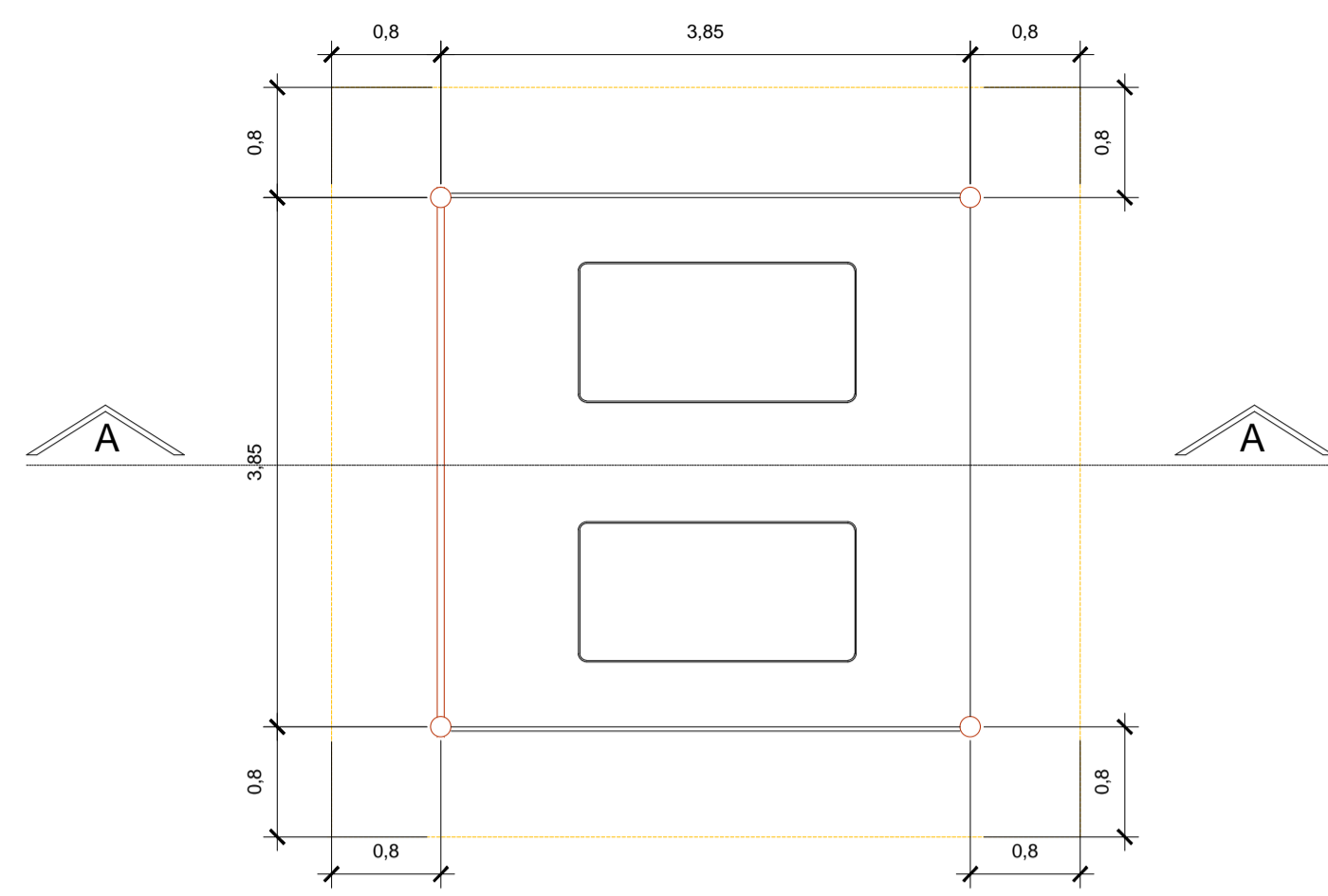

PLANTA BAIXA - ESPAÇO ZEM
ESC: 1/50

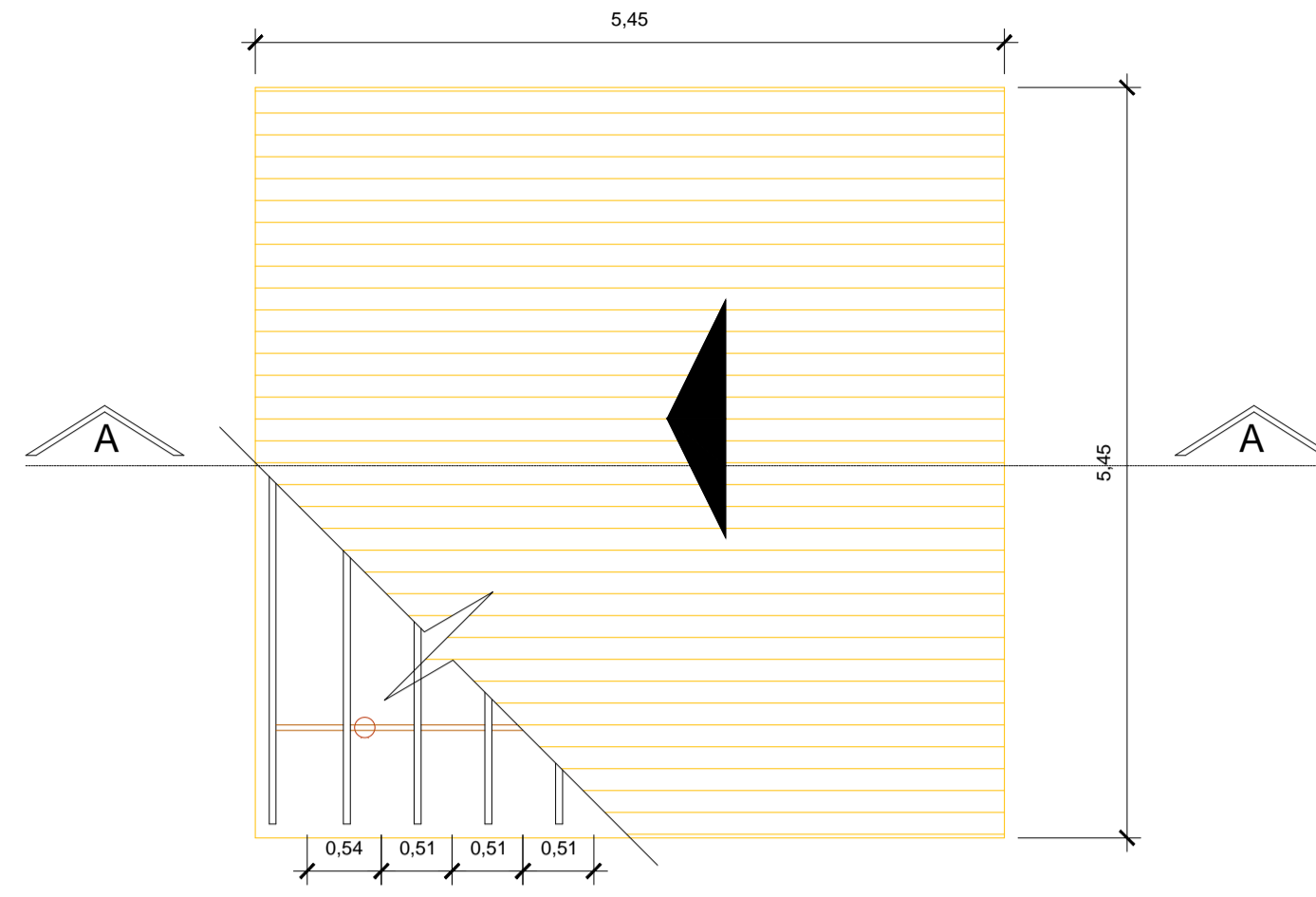

PLANTA DE COB. - ESPAÇO ZEM
ESC: 1/50

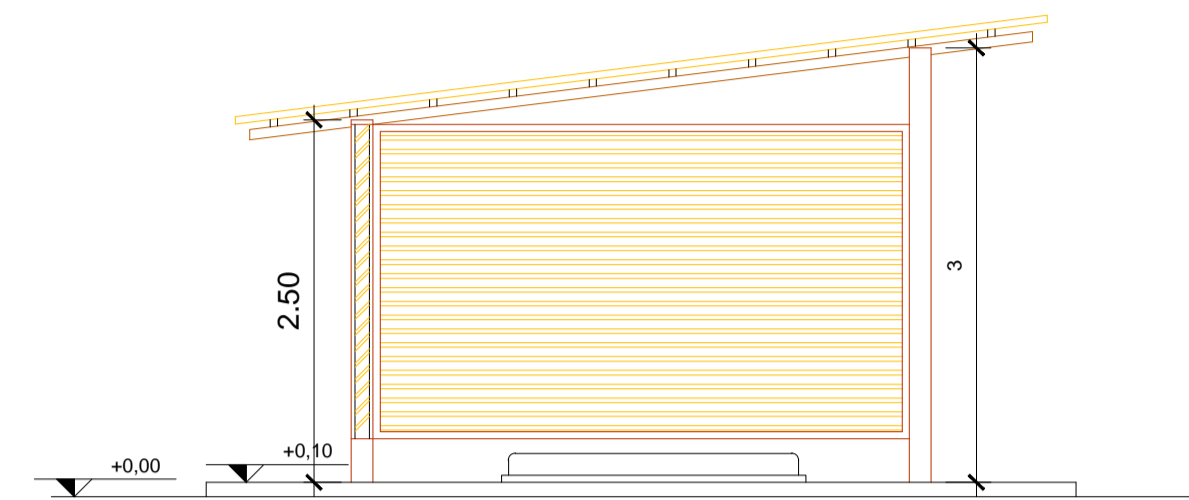

CORTE AA - ESPAÇO ZEM
ESC: 1/50

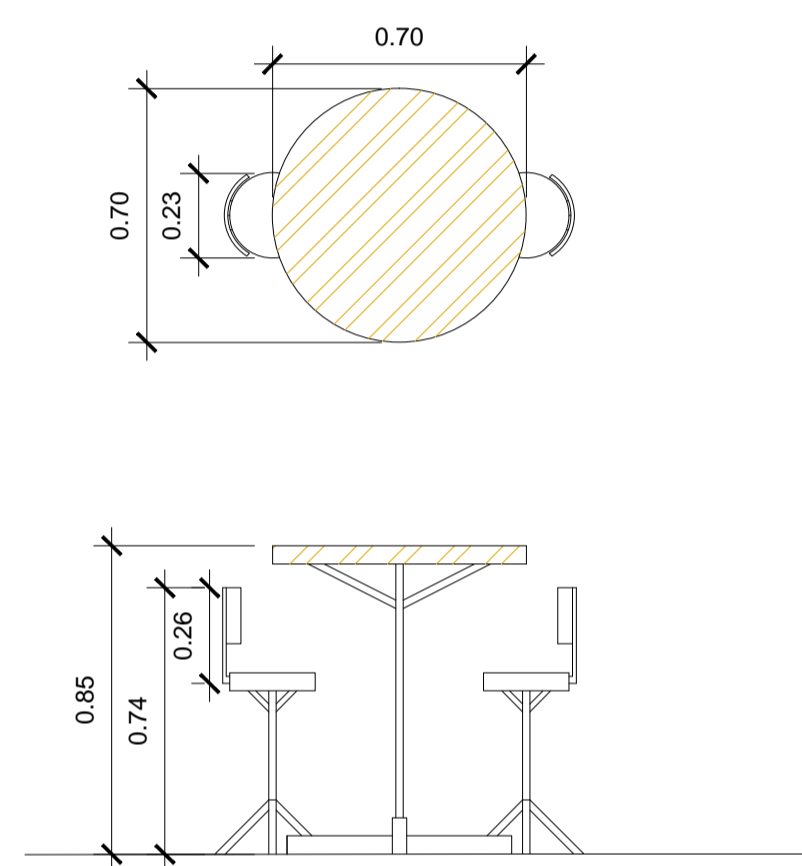
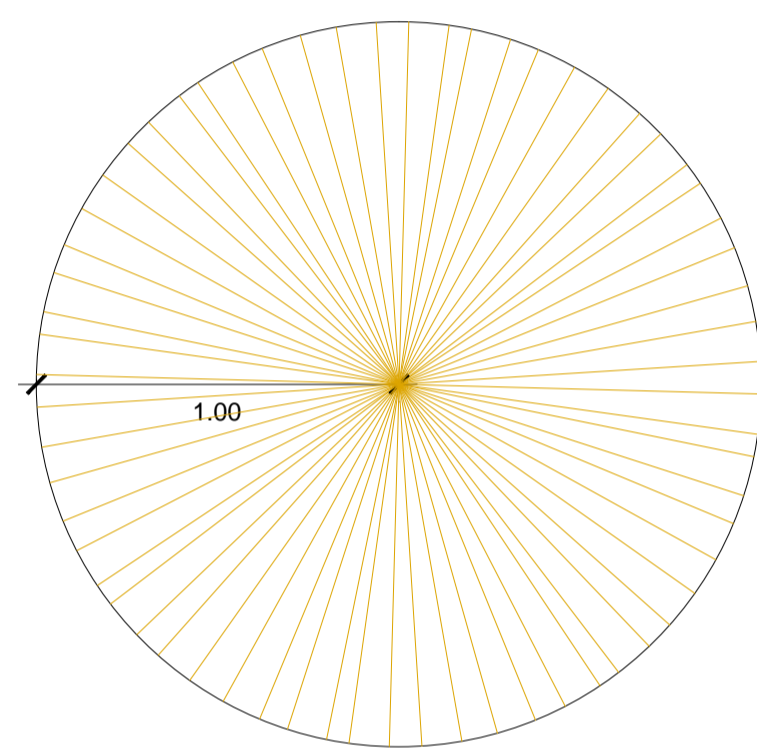

DETALHE - MESA
ESC.: 1/10

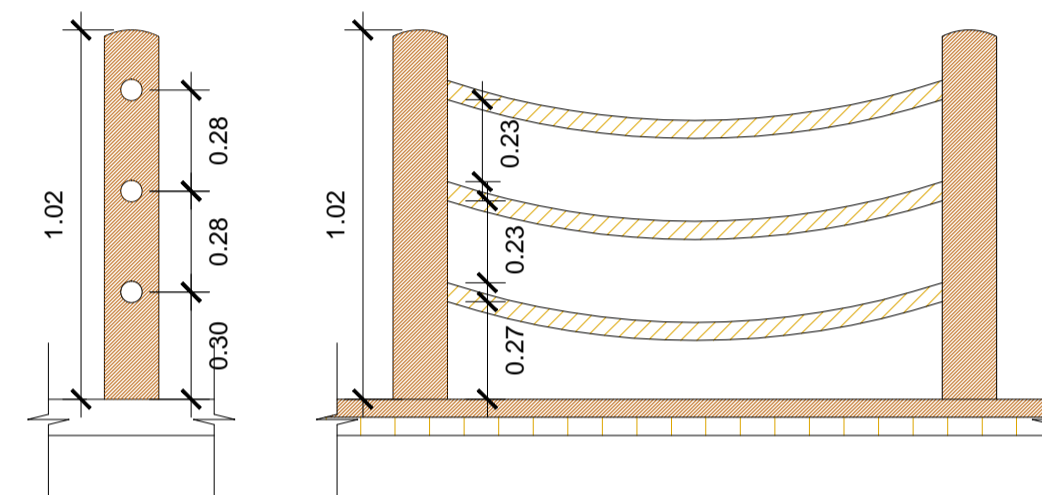

DETALHE - GUARDA CORPO
ESC.: 1/10

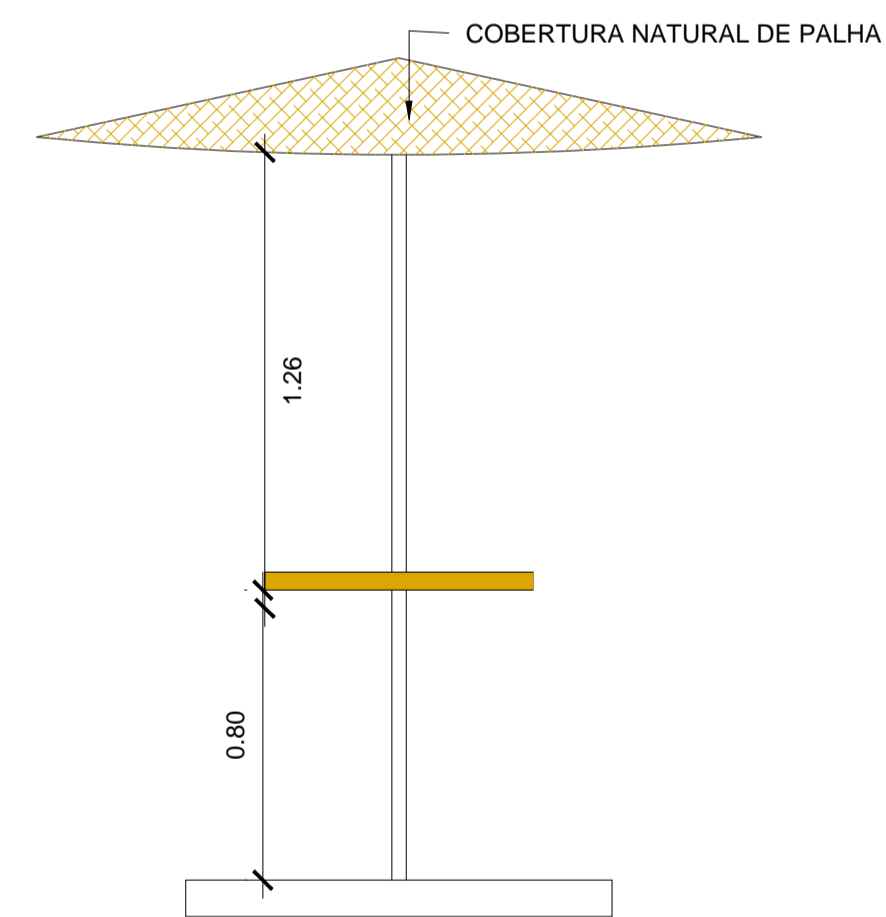

DETALHE - GUARDA SOL
ESC.: 1/10

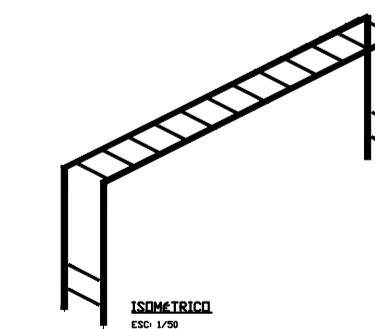
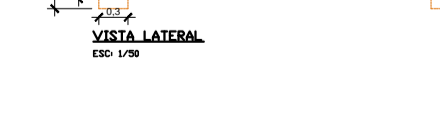
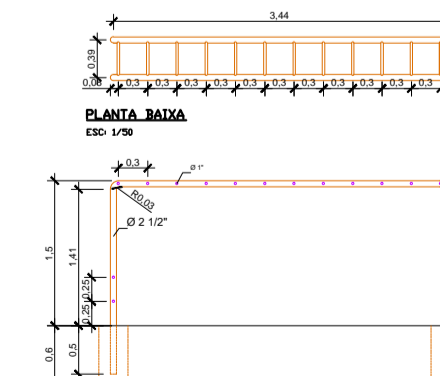
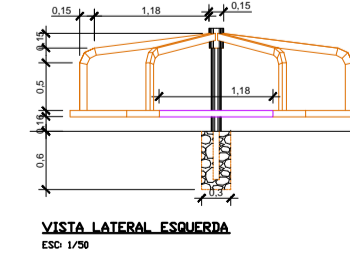
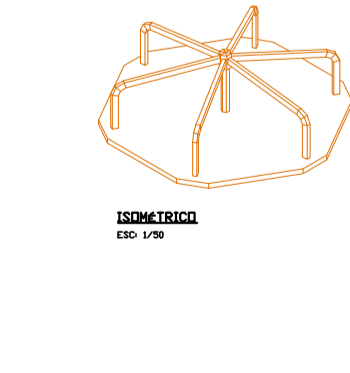
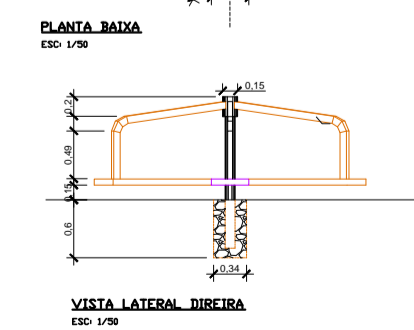
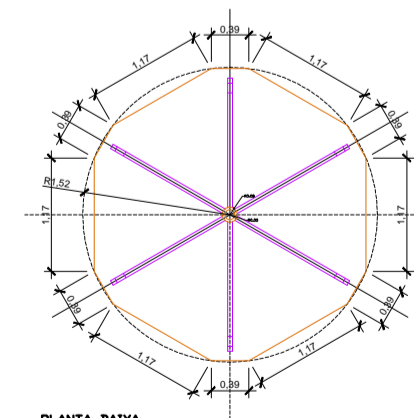
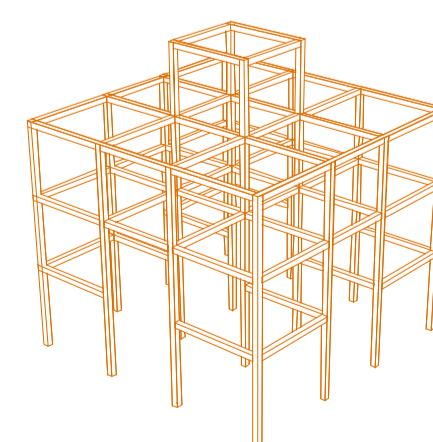
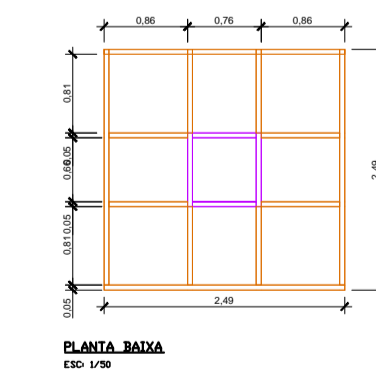
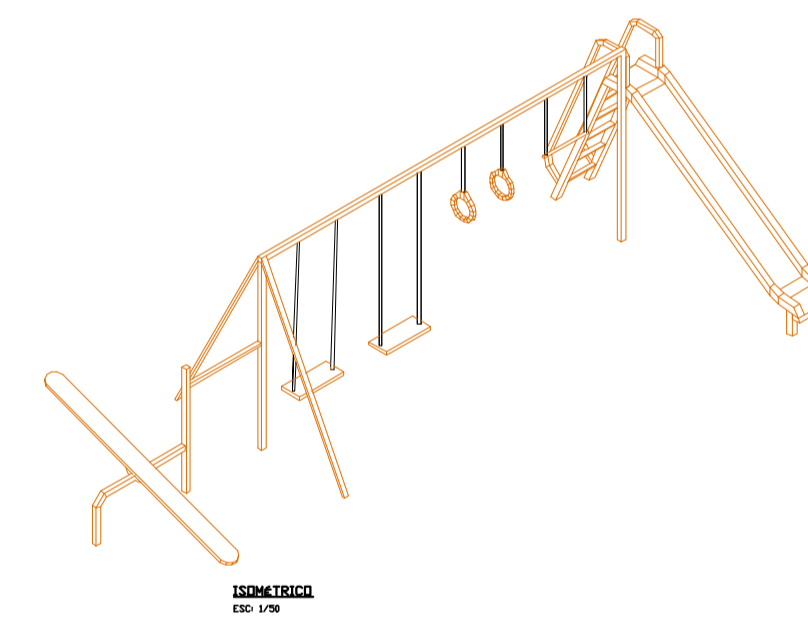
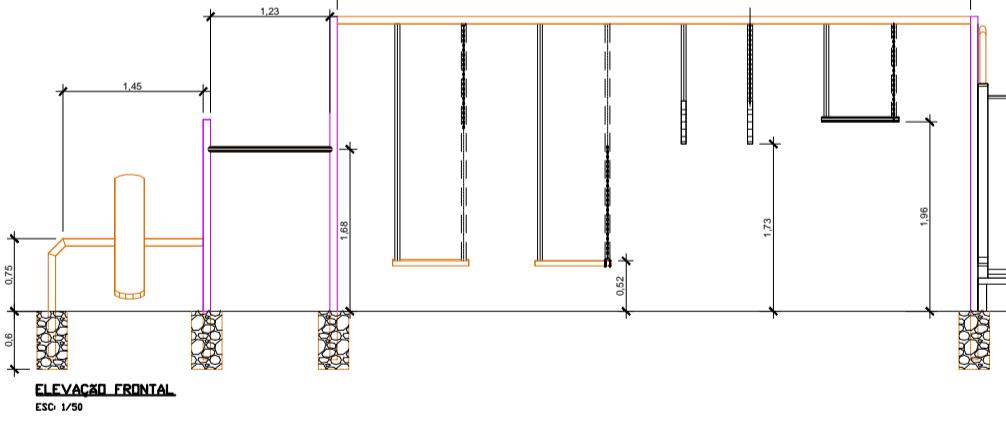
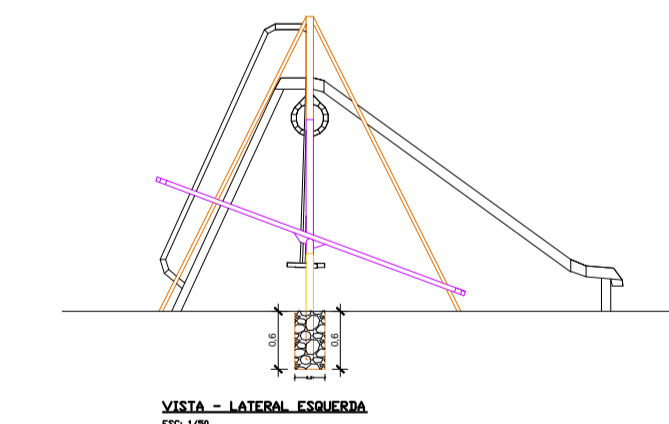
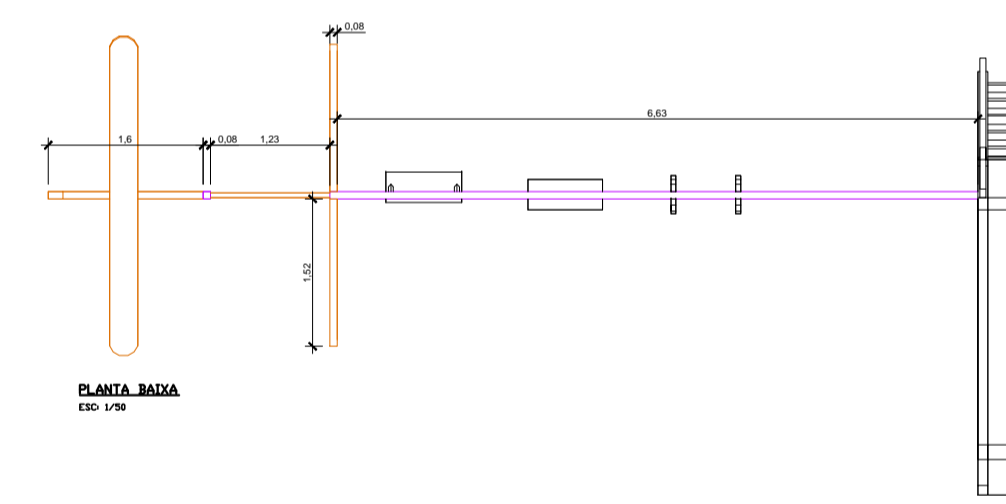
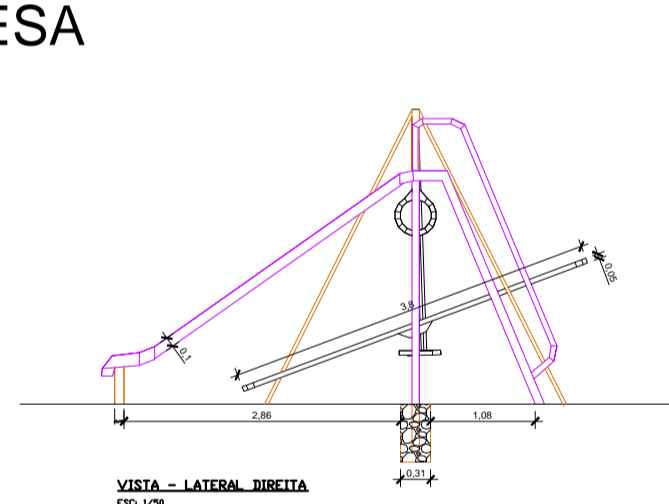

| | |
|---|---|
|  UNIVERSIDADE FEDERAL DO AMAPÁ | |
| CURSO: | Arquitetura e Urbanismo |
| ORIENTADOR: | José Marcelo Medeiros |
| Acadêmica: | Dauzilene Amaral de Melo |
| DISCIPLINA: | Trabalho de Conclusão de Curso II |
| PROJETO: | Restaurante ecologico |
| ASSUNTO: | Espaço zem, det - guarda sol, parapeito, entrada trilha |
| Matricula: | 201004211 |
| TURMA: | 2009 |
| ESCALA: | DEFINIDA |
| PRANCHA: | 9/11 |

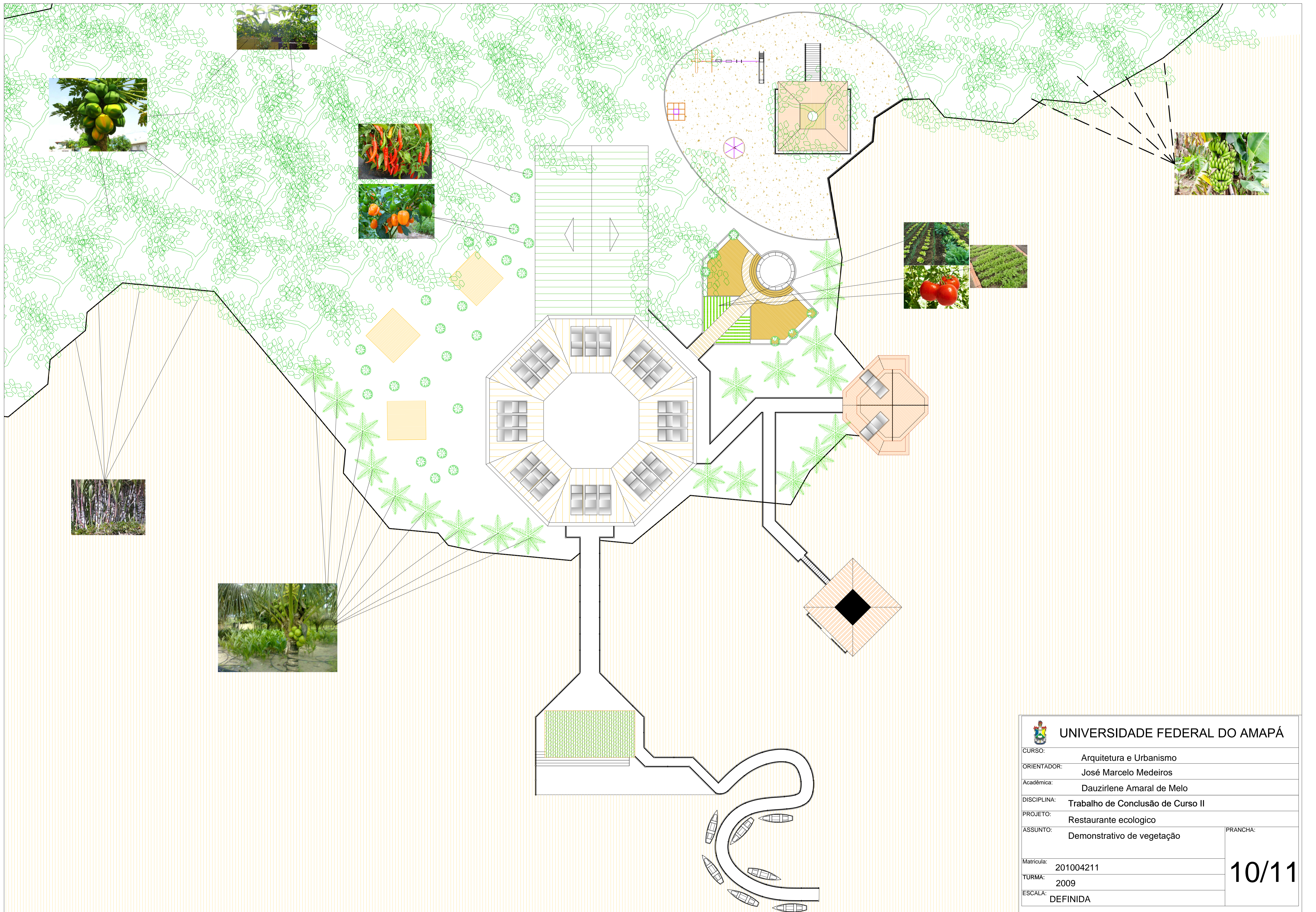

| | |
|--|-----------------------------------|
|  UNIVERSIDADE FEDERAL DO AMAPÁ | |
| CURSO: | Arquitetura e Urbanismo |
| ORIENTADOR: | José Marcelo Medeiros |
| Acadêmica: | Dauzirlene Amaral de Melo |
| DISCIPLINA: | Trabalho de Conclusão de Curso II |
| PROJETO: | Restaurante ecologico |
| ASSUNTO: | Demonstrativo de vegetação |
| Matricula: | 201004211 |
| TURMA: | 2009 |
| ESCALA: | DEFINIDA |
| PRANCHA: | 10/11 |





IMAGEM - DELIMITAÇÃO DA TRILHA



DET - ENTRADA TRILHA
ESC: 1/50

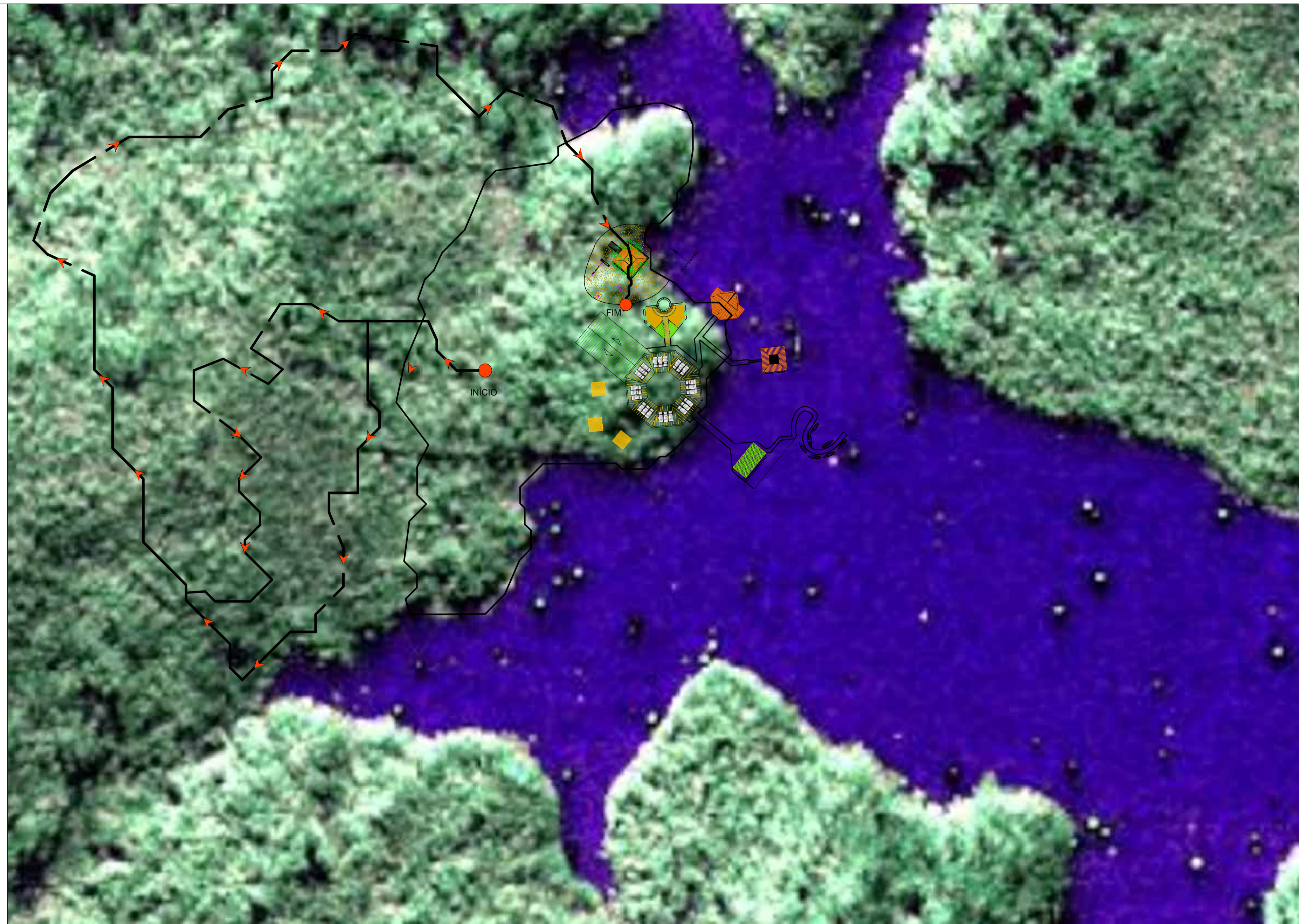
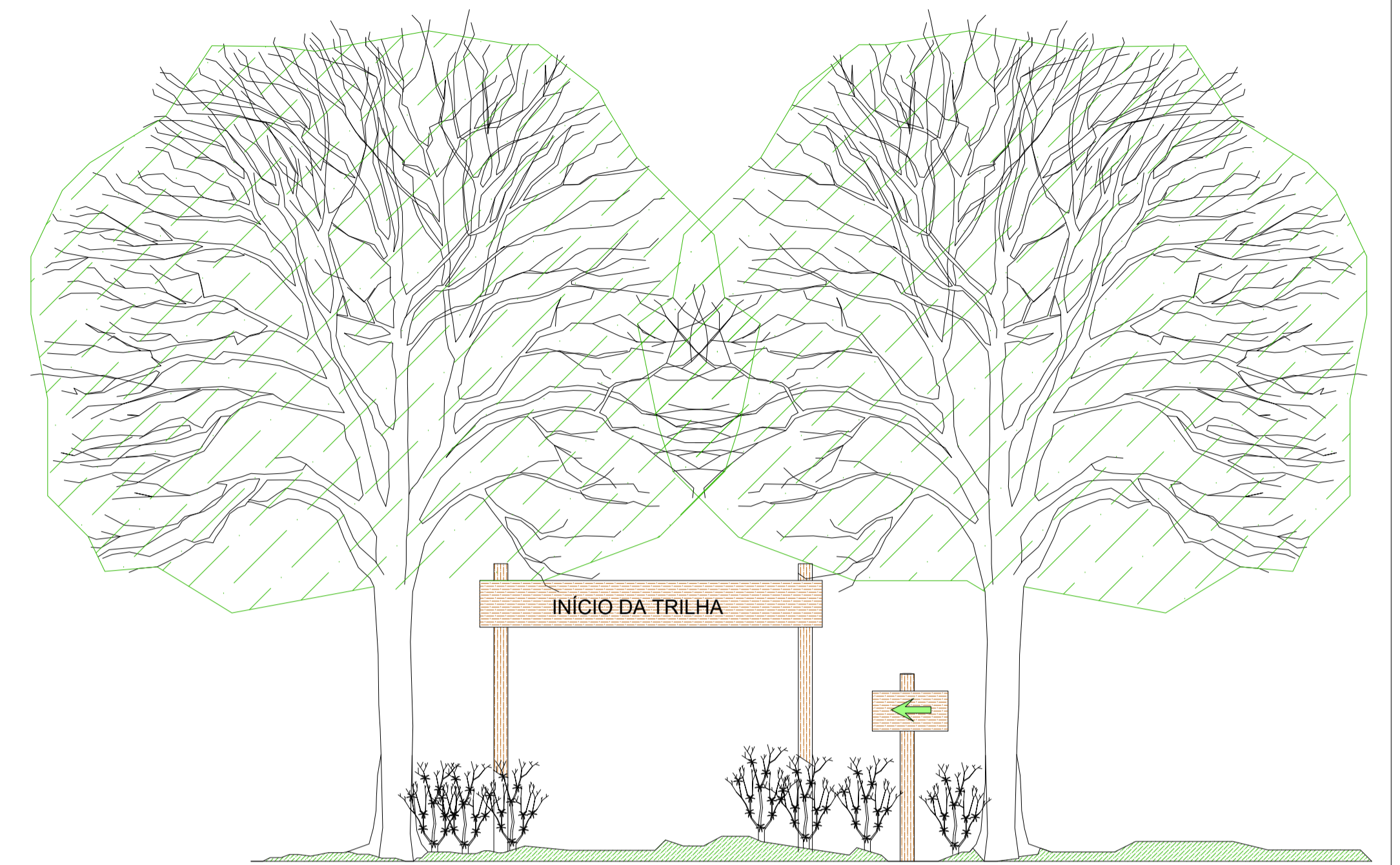
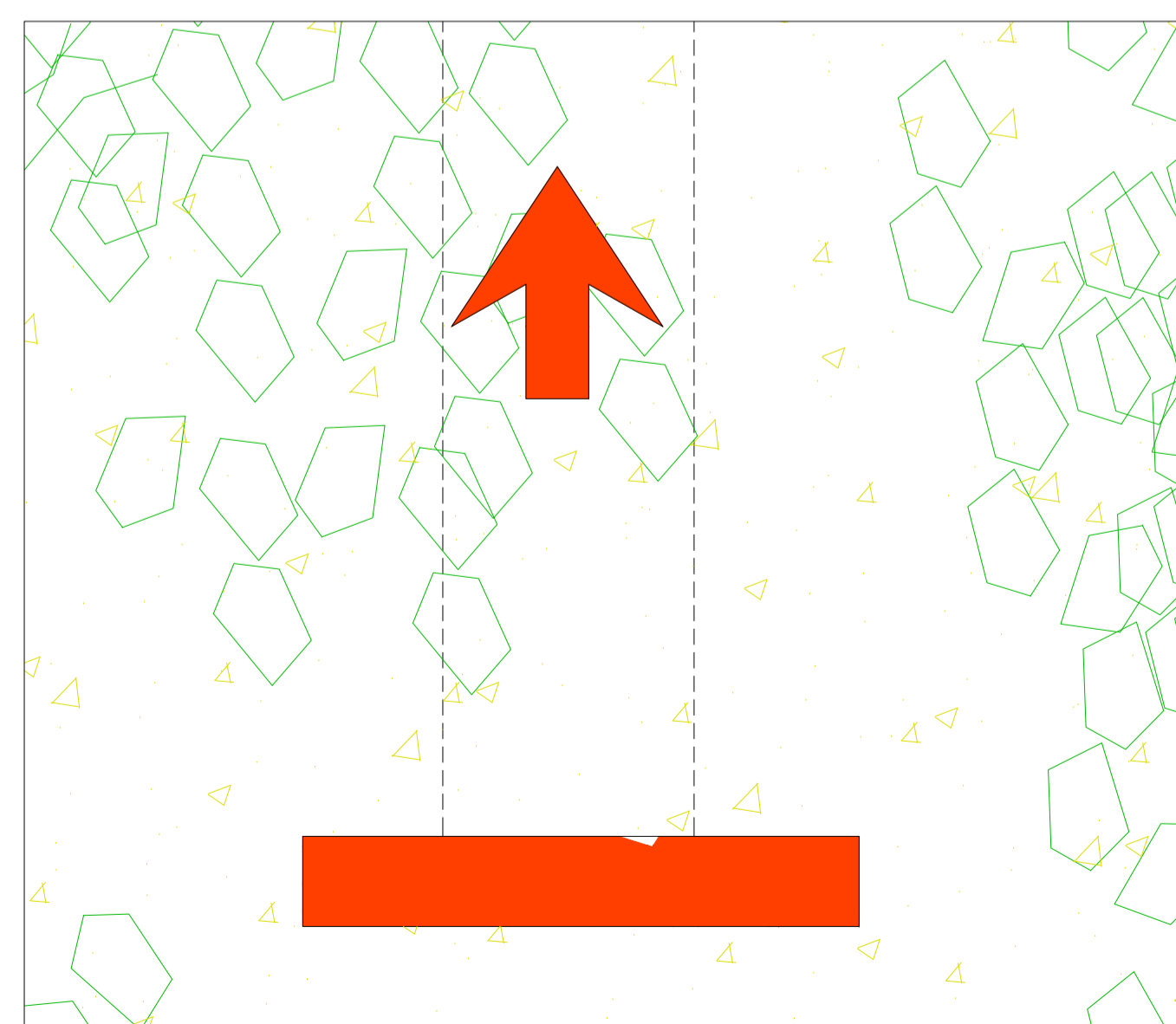

DET - ENTRADA TRILHA
ESC: 1/50

| | | |
|--|------------------------------------|--------------|
|  UNIVERSIDADE FEDERAL DO AMAPÁ | | |
| CURSO: | Arquitetura e Urbanismo | |
| ORIENTADOR: | José Marcelo Medeiros | |
| Acadêmica: | Dauzirlene Amaral de Melo | |
| DISCIPLINA: | Trabalho de Conclusão de Curso II | |
| PROJETO: | Restaurante ecologico | |
| ASSUNTO: | Demonstração de trilha, det trilha | |
| Matricula: | 201004211 | 11/11 |
| TURMA: | 2009 | |
| ESCALA: | DEFINIDA | |